THE ORACLE 1958

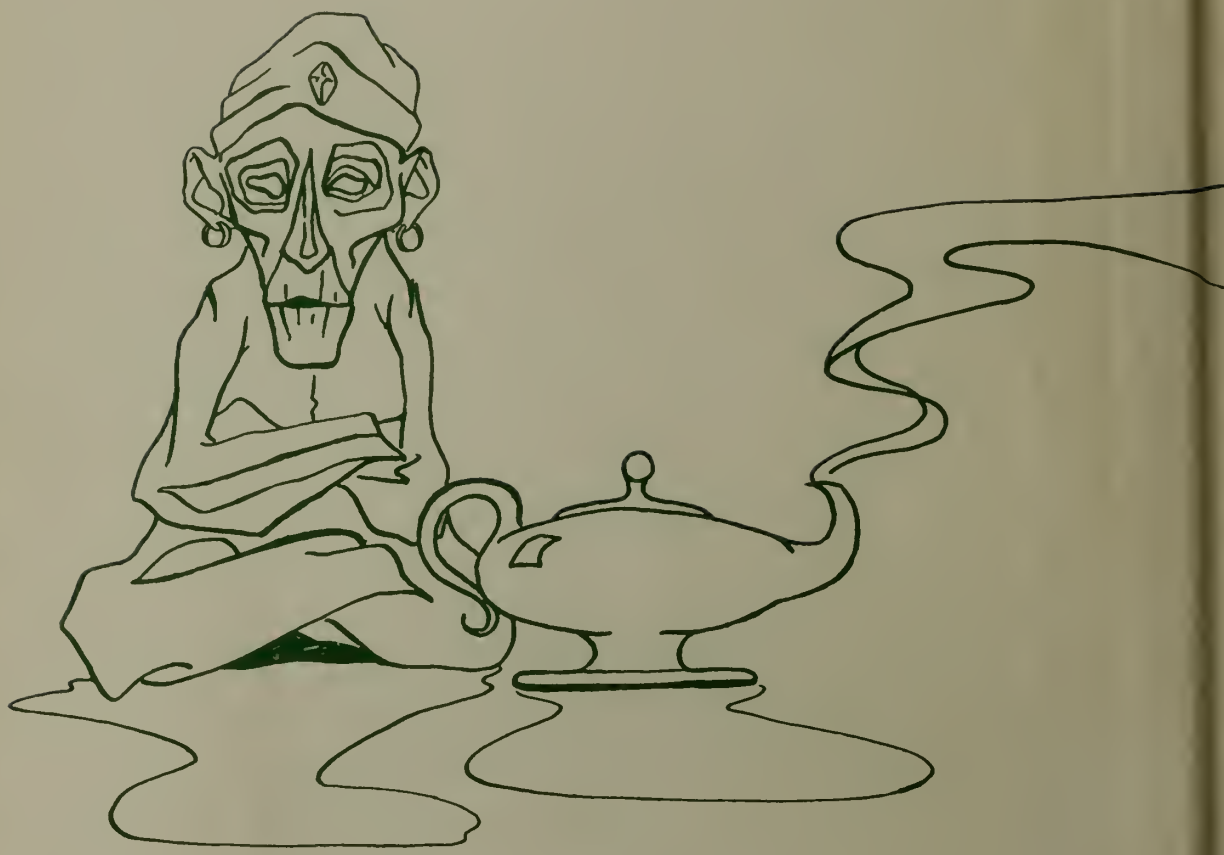

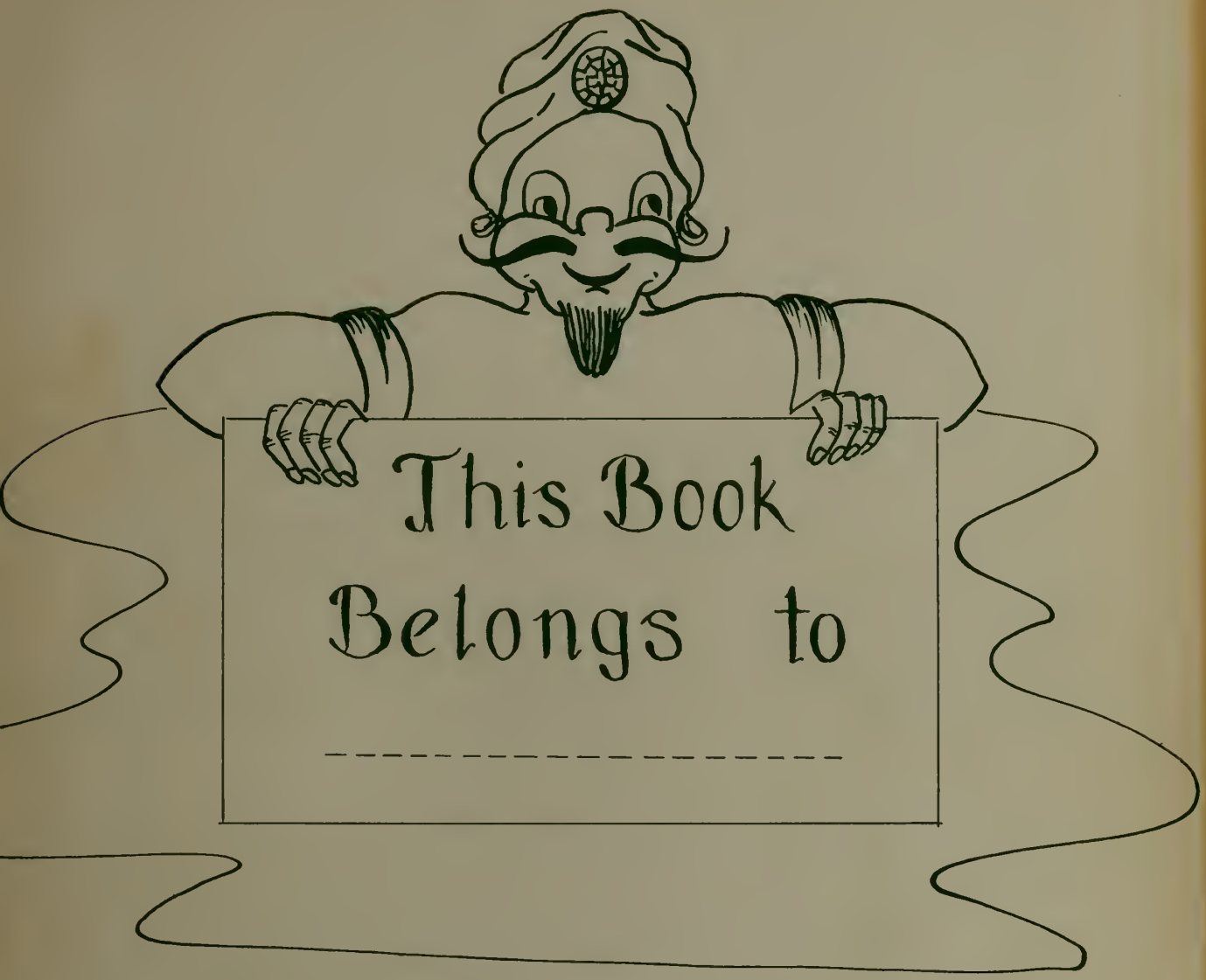
This Book
Belongs to

Gleaming in its loveliness, our

Wakefield Memorial High School

has unfolded to us pleasant scenes

in its colorful rays

The ORACLE

published by

The Class of Fifty-eight

at

Wakefield Memorial High School

Wakefield, Massachusetts

Another picture of our school, this time a winter scene with eager pupils hurrying to meet the eight o'clock deadline

Here our Magic Lamp displays its artistry in sunlight and shadow

Contents

Foreword 5

Dedication 6

Part I—Touch Gently for Classroom Scenes 8

Part II—Press Lightly for Happy Memories 26

Part III—Rub Vigorously for Victory! 42

Part IV—Caress Tenderly for Senior Days 66

Part V—Polish Briskly for a Golden Hue 110

Acknowledgments 151

The Foreword

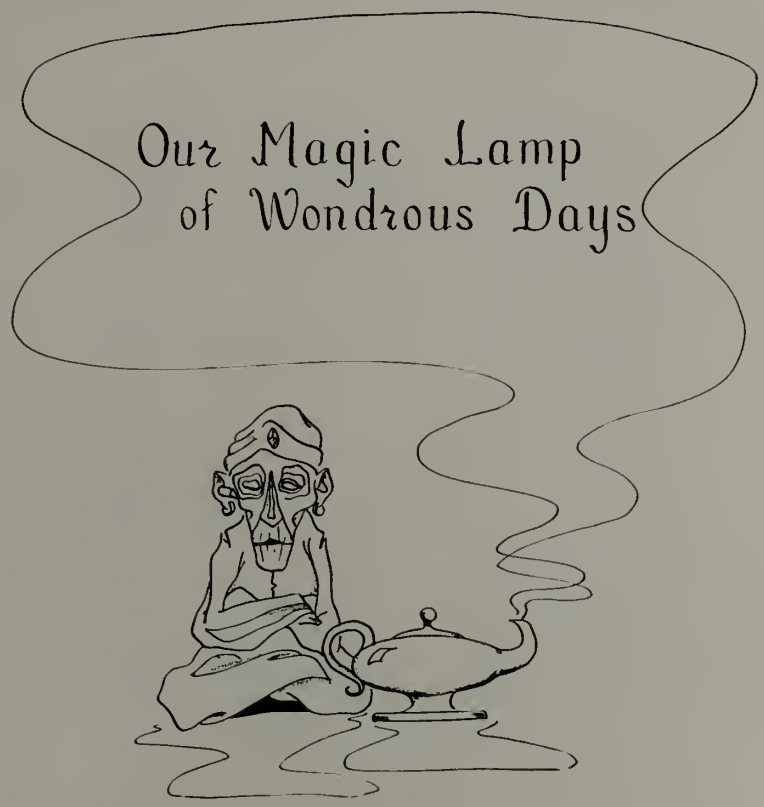

Light Your Magic Lamp

Classmates! Meet Wakefield Memorial High School, our *Magic Lamp* of happy memories and wondrous days. Colorful and spirited, it glows with scenes of our high school careers as presented in your classbook, *The Oracle*. Laughter and sadness, failure and success — all are found within its pages. All are yours for a mere touch of the hands. Handle it with care, treat it respectfully, for its glow ever will inspire you as its rays of light portray the spirit of your beloved Wakefield Memorial High School.

Betsy Eaton
Peter Webster
Keepers of the Lamp

DEDICATION

WILLIAM FRANCIS TIGHE

It is, indeed, an honor to recognize a gentleman whose modesty and efficiency have endeared him to faculty and students alike. His high ideals and his equally high professional standards have led our football team to unparalleled success. Within our student body also he has inculcated his integrity and his loyalty to the great virtues of "plain living and high thinking." In appreciation of his efforts and in gratitude for his service to our school, we dedicate our classbook to him — William Francis Tighe.

Touch Gently for Classroom Scenes

Touch Gently for Classroom Scenes

The mere mention of the ageless magic lamp has stirred our memories. We suddenly find our minds wandering through the entwined corridors of the past. Old friends, kindly and helpful teachers, classrooms where we centered so much of our lives — how we long to see them again! Wouldn't there be immeasurable joy if we could hear once more the tap-tap-tapping of typewriters, or watch the diligence of future scientists in the laboratory.

Then, somewhere in the darkness of the past, we see a bright and beautiful light. Yes, it's the glow of the magic lamp. And beside its golden smoothness lies the ever-present, wrinkled and ancient instruction parchment. Ah, remember, please remember! What were the instructions for bringing back pictures of the past? Were there magic words? No, it was something else. Ah, I have it! We must touch lightly the lamp's gleaming surface.

With breathless excitement we lift up the sacred lamp of the ancients. Behold its golden splendor and marvel at the secrets entrusted in its care. Our hearts pound in our ears as we feel the ice-like surface of gold. Suddenly, the coolness turns to warmth, and we tear our fingertips away from the growing heat. A cloud of misty blue smoke erupts from an undetected source. Everything begins swirling around until all that we can see is a beautiful, blue smoke. Then, as quickly as it began, all motion ceases, and we are standing alone, surrounded by an unmoving blue fog. We become aware of faint images in the distance, and there are sounds of voices, talking and laughing, and it's far, far away. The fog slowly turns into a haze and then disperses.

Now we can see those images clearly, and a light of recognition enters our eyes. Why, there's Mr. Barry, our friendly principal. We see our ominous but kindly submaster, Mr. Colucci; our guidance director, Mr. Dwyer; smiling Mr. Crompton, our athletic director; understanding Miss Upham, the dean of girls; and the man who, during all those years, was quietly responsible for us, Mr. Hendershot, Superintendent of Schools.

We enter again the classrooms where so much joy and warmth were once shared. We see once more the last-minute studying before an English test. The searching curiosity derived from history classes, the calculated discernments of science classes, and the encouragement from the intense study of foreign languages all come back to us.

We realize that such joy cannot possibly last forever; so we allow ourselves only a hurried glimpse at each wonderful scene. We must try to satisfy our long-suppressed desires before that mysterious blue fog returns and swirlingly erases all of our treasured past.

Judy Kelley
Russell Banks

The Lamp Lighters

We present first a
picture of our busy
Superintendent of Schools
John B. Hendershot
Under his supervision
our Magic Lamp
will ever shine

R. Edgar Fisher,
Assistant Superintendent,
listens patiently
to our requests

Principal Gerard G. Barry,
ever mindful of our welfare,
helps us attain
rewarding experiences
in our school life

Here is Submaster
Lucian J. Colucci
working busily on
regulations which
will improve
our record of
good behavior

Our Magic Lamp introduces next Dean Elizabeth Upham, sponsor of our varied and popular social program

Guidance Director Maurice J. Dwyer, Jr., smiles upon learning of an academic award to one of our classmates

An efficient office is that of the school superintendent. Mrs. Lora E. Harris. Miss Pauline Meads and Mrs. Margaret Stewart are working upon daily problems

Clerk Lynne Seaboyer and Secretary Eleanor Cardillo keep the high school office functioning with student assistants Marilee O'Donnell and Stephanie Leavitt

A glimpse into our Faculty Lounge where Mr. Pepe. Mr. Connors, Mr. McKenna. Mr. Feudo. Mrs. Stahle. and Mr. Walsh discuss daily routine

Our Lamp now shows us Faculty Manager Morton Sherman and Athletic Director Earle Crompton with secretary Patricia Moff

Attendance
Supervisor
Thomas Kenney
smiles at
Tom Duston
and
Carl Conti

And here is
Mrs. Alice Floyd
who faithfully
dusts our
Magic Lamp

Seniors
Kenneth Robinson.
Frank Bowes. and
Richard Coburn
line up for one
of our nutritious
hot meals

Busily intent
on getting a
full plate.
these girls do
overlook the
tempting desserts!

It is a pleasure to reveal our genial Custodian, Mr. Leo Conway, and his pet "Fantasia". As you will notice, she is gazing at scenes of our Magic Lamp.

Seated in comfortable chairs in their favorite library corner are Mr. Grahn and Mr. Antunes.

How fortunate that our Lamp has captured all of the excellent cooks who give us delicious meals.

Meet the boys! Yes, they are Puck Sardella and Charles Lally, whose interest in us has been of inestimable aid.

X=(Ab)+C
D/C +A=1.3
ENG
ALGEBRA
ALGEBRA
ALGEBRA
ALGEBRA

Robert Gooltz is questioned in English 4 Panel

English 4 presents notebooks for Miss Abbott's inspection

The use of new typewriters is directed by Miss Hiatt

U. S. History class finds a western settlement

Miss Clifford supervises business practice

Mr. Carlson discusses Archimedes in physics

Mademoiselle Cowing and her fluent French III class

Mr. Grahn challenges the students of Mechanical drawing

Math 4 solves a problem with Miss Height's assistance

Latin class wins approval of Miss Mason

Senior boys master principle of automotive industry

Future scientists proudly master chemistry

Our youthful artists display their talents

Our librarian, Mrs. Anderson, assists a book lover, P. Moff

Yummy! Yummy! Misses Davis, Johnson, Palizzolo, and Vaters are making brownies

Fred Ciampa and Daniel Churchill are experimenting. Could it be a rocket?

Betsy Eaton joins senior group at lunch

The busy cashiers make change for Mary Krowczyk and David Dryden

Standing: Miss Conley, Miss Upham, Miss Caswell, Miss Dunning, Miss Abbott, Miss Callan.
Seated: Miss MacKenzie, Miss Doyle.

Our English courses are so arranged that pupils have many experiences to stimulate interest and achievement

Standing: Mr. Grahn, Mr. Sardella, Mr. Brown, Mr. O'Connell, Mr. Callagy.
Seated: Miss Height.

The department of mathematics offers a variety of courses all planned to meet constantly changing needs

Mr. Pesce, Miss Gaffney, Miss Mason, Miss Cowing.

Our school has many languages from which the pupils elect one or more to aid them in future years

Standing: Mr. Ceddia, Mr. Connors, Mr. Boyle.
Seated: Mr. O'Donnell, Mr. Sardella, Mr. Walsh.

Social Studies provide many opportunities for both college and non-college students

Standing: Miss Macdonald, Mr. Ceddia.
Seated: Miss Clifford, Mr. Dower, Mrs. Cronin, Miss Antonuccio.

Business Education has a wide range of subjects to promote the efficiency of pupils entering commercial fields

Mr. Feudo, Mr. Sheehan, Mr. Broderick, Mr. Carlson, Mr. Ceddia, Mr. Antunes.

Science courses offer much valuable material to all pupils. Excellent instruction results in precision and exactness

Mr. Pepe, Mr. McKenna.

The Industrial Arts program has many attractions for the students; consequently the enrollment is large

Mrs. DeCristoforo

Various phases of homemaking form an integral part of the courses in Household Arts

LIBRARY

N. Whitcomb, J. Flanagan, Mrs. Anderson, L. Marchant, J. Wingate, P. Graham.

Our School Library is important. The librarian is ever mindful of both faculty and student needs.

ART

Miss Rainge

Fascinating programs are the rule in the Art Department. The accomplishments of the pupils are, indeed, remarkable.

GUIDANCE

Mr. Dwyer, Miss Clifford, Miss Conley, Mr. Grahn.

Our guidance counsellors work closely with all classes and aid pupils in choosing an academic program.

Press Lightly for
Happy Memories
INTER NOS
LEADERS' CLUB
FUTURE TEACHERS
FRENCH CLUB
LOOKOUT

Press Lightly for Happy Memories

Up from our lamp flash glowing memories: the scene of our band marching in precision with our high stepping majorettes and peppy cheerleaders . . . the heated discussion of plans for our foreign exchange program in Student Council meetings . . . reporters from the *Lookout* hurrying to meet the deadline . . . Mademoiselle Cowing animatedly chatting with members of the French Club . . . youthful artists with charming posters for our school activities . . . our Commercial Club working hard to earn money for its scholarship fund . . . Dean Elizabeth Upham meeting with the Inter Nos Board.

What is this? A fading picture? Press harder, and a rosy flame emerges, lighting our shadow of remembrance: our Boys' Leaders Club perfecting its gymnastic skills; our new dance band in the midst of an exciting practice session; the induction ceremony of our newly formed National Honor Society, whose members are selected for their qualities of scholarship, leadership, character, and service. Our picture is very clear now . . . a meeting of the Activities Council, under Adviser Earle Crompton's direction. In the clarity of our lamp we see our Glee Club rehearsing for its annual Christmas Concert. How the music thrills us! And then we glimpse our schoolmates assisting in elementary classes. Yes, they are the Future Teachers of America, sponsored by Miss Constance Doyle. Next, the representatives of our Parent-Teacher-Student Association flare before us as they work to improve our school life.

But wait! We turn our lamp and find other scenes: lively Spanish groups entertaining with plays and games at club meetings . . . the new but energetic Italian group, whose fluency we envy . . . and everywhere we look, we see our audio-visual aid boys and their director, Mr. John Broderick, setting up machines, working the microphone, and running the movies.

Our lamp is dimming now, but in its place leaves with us memories of wondrous days. May they ever glow in our heart!

Carolyn Cline
Harold Maloney
Guardians of the Wick

DANCE BAND

First Row: K. Burns, K. Boyles, K. DeBenedictis, J. Rich.
Second Row: P. Rae, S. Conner, J. Boynton, P. Dore, L. Arnold, W. Derry.
Third Row: L. DeFelice, M. Birch.

Dance Band

The newly formed dance band has proved to be not only a novelty, but an added spark of life to the students and faculty. Mr. Jerry Boisen has done excellent work in coaching our musicians in a new field of endeavor. Their popular music was enjoyed at the Senior Play and at the P.T.S.A. Music Festival. Our hats are off to a wonderful idea!

Director: Mr. Jerry Boisen.

Saxophones: Edward Wiley, Joseph Rich, Kenneth DeBenedictis, Kenneth Boyles, Kenneth Burns, Mr. Jerry Boisen.

Trumpets: Robert Kenney, Peter Dore, Mr. Robert Chandler.

Trombones: Paul Rae, James Boynton, Laila Arnold.

Drums: Lee DeFelice.

Bass: Mary Birch.

Piano: Sara Conner.

Band

The Wakefield High School Band, under the direction of Mr. Robert Chandler, has again given us a year of entertainment. From its colorful formations on the football field, to the annual spring concert, this group has added much to school life. Our thanks go to James Boynton, the peppy drum-major, who is indeed a credit to the name of Wakefield High School. His leadership at the rallies and sports events lent an extra spark of spirit.

Director, Mr. Robert Chandler: Drum Major, James Boynton: Manager, Wesley Ewell.

Glockenspiel: Sandra Whitehead, Susan Spear.

Flute: Nancy Webber.

Clarinets: Edward Wiley, Sara Conner, Mary Birch, Cynthia Putnam, Kenneth Boyles, Robert Sweeney, David Knowlton.

Saxophones: Joseph Rich, Kenneth DeBenedictis, Kenneth Burns.

Trumpets: Robert Kenney, Peter Dore, Donald Putney, John Lape, William Dery, Mildred Dawe, Priscilla Wilder, Donald Achorn, David Berry, Clifford Alcorn.

Trombones: James Boynton, Laila Arnold, Elwynn Leavitt.

Drums: Daniel Donegan, Stanley Gerrish, Steven McRae, William Russell, John Studley, Howard Blank.

Bass Drum: Wesley Ewell.

Cymbals: George Marr.

WAKEFIELD HIGH SCHOOL BAND

Second Row: J. Boynton, S. Whitehead, N. Webber, J. Rich, K. DeBenedictis, K. Burns, J. Studley, L. Arnold, W. Ewell, S. McRae, J. Lape, S. Gerrish, P. Wilder, G. Marr, D. Achorn, D. Berry, C. Alcorn, Mr. Chandler.

First Row: K. Boyles, D. Putney, P. Dore.

GLEE CLUB

Fifth Row: D. Dryden, M. Craigan, R. Barrar, M. Welsh, S. Moore, E. Clapp, N. Dugmore, M. Payne, L. Skoglund, J. Knowlton, J. Bissell, L. Cottrell, C. Greenough, B. Johnson, A. Hallstrom, B. Ball, C. Payne, A. Conway.

Fourth Row: S. Houghton, M. Gray, B. Campbell, S. Houde, R. Gooltz, S. LeBrun, J. Peach, J. Sproul, P. Velmure, K. Flynn, S. Ellis, C. Hogg, J. Veale.

Third Row: Mr. Boisen, C. Harris, S.Smith, S. Confalone, C. Smet, A. Fecto, L. Marchant, E. Hebert, J. Wingate, M. Crosdic, B. Cheney, J. Yngve, C. Martino, M. Adams, F. Holman, R. Moore, P. Boody, R. Scheri.

Second Row: B. Titus, C. Marsh, B. Groncki, B. St. Marie, B. Knowlton, M. Burwen, C. Wade, M. Coburn, P. Finney, M. Cheney, J. Flanagan, L. Anderson, J. McIsaac.

First Row: B. Ross, R. Pollick, S. Maguire, D. Bowes, J. Bogan, J. Gove, P. Rindone, H. Fogg, R. Hadsall, P. Junnila, P. Bartlett, C. Gould.

The Glee Club

We have been pleased by the outstanding performances of the school Glee Club. Perhaps the fine results this year may be accredited to the work of Director Jerry Boisen, the participation of the student body, and the cooperation of the faculty. The Glee Club consists of approximately 140 singers who did an excellent job on their first presentation, a Christmas program. The club sang four appropriate songs featuring Louise Anderson, a senior, and sophomore Joyce Bissell as soloists. David Dryden, also a senior, soloed in the second appearance of the club, a spring program.

A girls' sextet and a boys' quartet help to brighten the future for the largest and best glee club in recent Wakefield High School history.

THE WAKEFIELD HIGH SCHOOL CHORALE

Back Row: M. Craigin, C. Payne, D. Dryden, P. Boody, R. Moore, R. Scheri, P. Harris.

Second Row: B. Johnson, L. Cottrell, J. Bissell, J. Knowlton, L. Skoglund, L. Arnold, C. March, E. Clapp, J. Gould.

Seated: B. Groncki, S. Smith, C. Smei, Mr. Boisen, J. Flanagan, B. St. Marie, C. Greenough.

The Chorale

The Wakefield High School Chorale consists of a selected group of twenty-five students particularly talented in singing. Director Jerry Boisen hopes for several such groups in years to come. Participating in a concert at the Northeastern Massachusetts Music Festival in Winchester, and appearing at assemblies, Parent-Teacher-Student Association meetings, and various other school and out-of-school functions, this group shows initiative and talent, and has already impressed the community.

The Lookout

This year's *Lookout* staff, under the supervision of faculty adviser, Miss Harriet Dunning, spent a great deal of time in fulfilling assignments and preparing our school paper for publication. Last minute rushes to meet the deadline were a common occurrence; however, each of the ten issues appeared on schedule, making the season a successful one.

In November the staff conducted a record poll for the entire school. Ronald Girardin, Stephen Glover, Patti Loux, and Karen MacLellan represented Wakefield High in broadcasting the results on Boston Ballroom over WHDH. Also included in the year's activities were the meetings of the Boston Globe High School Editors' Club, which members of the staff attended. To conclude an enjoyable season, there was a banquet in May for the entire staff.

Co-editors: Stephen Glover, Karen MacLellan.
Business Manager: Daniel Churchill.
News Editor: Eleanor Vaters.
Sports Editor: Pete Webster.
Art Editor: Ronald Girardin.
Copy Editor: Patricia Moff.
Exchange Editor: Nancy Tuttle.
Sophomore Representative: Stephanie Leavitt.

LOOKOUT STAFF

Fourth Row: D. Dryden, R. Banks, R. Goddard, C. Payne, R. Gooltz, T. Duston, P. Webster, B. Gillon, R. Girardin.
Third Row: C. Greenough, S. LeBrun, R. Gooltz, P. Enos, J. Veale, M. O'Donnell, J. Dwyer.
Second Row: L. Hagfelt, L. Hollett, S. Leavitt, J. Faillace, V. Boyce, C. Procurot, R. Hadsall, S. Parr, B. St. Marie, C. Cline, S. Whitehead, B. Knowlton, A. Dwyer.
First Row: L. Skoglund, J. Barrows, E. Vaters, B. Showstack, S. Glover, Miss Dunning, K. MacLellan, N. Tuttle, D. Clarke, J. Pamp, P. Bryant.

Student Council

Every Wednesday our Student Council meets in Room 110, under the able leadership of Mr. John T. Broderick and Miss Constance Doyle. These students give much help to our school activities. Our council sponsors the Winter Carnival, three canteens, Twirp Week, and the Twirp Twirl. It gives a scholarship, decorates the lobby during Christmas, and attends many conventions with nearby schools.

President: Thomas Duston.

Vice-President: Carol McDonough.

Secretary: Judy Dwyer.

Treasurer: William Climo.

Sergeant-at-Arms: William Allyn.

Executives: Claire Windt, Dorothy Robinson.

Ways and Means Committee Chairman: William Climo.

Canteen Committee Chairman: Barbara Davis.

Publicity Committee Chairman: Judy Dwyer.

Other members are Carolyn Cline, Michael DeMarco, Pirkko Junnila, Judith Kelley, Dennis McQuillen, Judy Nealon, Susan Tewksbury, Janet Tucker and Peter Webster of the senior class. The Juniors are David Butler, Patricia Curran, Ann Dwyer, Martha Meuse, Sheila Parr, Judith Ring and Christine Sloane. Sophomore representatives are Carolyn Betz, Patricia Graham, David Palermino and Andrew Wiswall.

STUDENT COUNCIL

Third Row: P. Webster, D. Butler, T. Duston, M. DeMarco, D. McQuillen, W. Allyn, W. Climo.
Second Row: C. Sloane, C. McDonough, J. Tucker, C. Windt, B. Davis, J. Dwyer, C. Cline, M. Meuse, J. Nealon.
First Row: C. Betz, S. Parr, A. Dwyer, Mr. Broderick, P. Junnila, D. Robinson, J. Ring.

FRENCH CLUB

Third Row: R. Banks, P. Webster, S. Rosen, S. Glover, E. Hale, R. Bradbury.

Second Row: Miss Cowing, K. MacLellan, L. Hollett, L. Kosatkin, C. Cline, N. Tuttle, J. Dwyer, B. Showstack, M. Payne.

First Row: D. O'Donnell, P. Corbett, D. Hendershot, P. Bartlett, B. St. Marie, C. Duncan.

French Club

"Le Cercle Francais," sponsored by the head of our language department, Miss Ellen Lea Cowing, is an organization to promote interest in the French language, geography, and customs among our French III students.

The group holds its meetings in the members' homes, speaking only French for the entire evening. Included in this year's varied programs were a Christmas party, the annual talent show, and a guest night at which another French Club joined the meeting, as well as several lectures and movies on France. The climax of the especially enjoyable year was an evening at the Boston Pops.

Officers for 1957-58 were Carolyn Cline, president; Karen MacLellan, secretary and press correspondent; and Pete Webster, treasurer.

To all the members of this wonderful group we wish a sincere "Bon Chance!"

NATIONAL HONOR SOCIETY

Third Row: P. Curley, K. MacLellan, R. Bradbury, W. Hatch, E. Vaters, N. Stiles, P. Rae.

Second Row: L. Hollett, P. Enos, A. Blank, B. Rowe, P. Webster, C. Cline, F. Damon, S. Conner, N. Tuttle, J. Nealon, M. Payne.

First Row: C. Bacon, C. Putnam, P. Corbett, M. Matte, Miss Caswell, L. Payzant, V. Kehoe, C. DelRossi.

The National Honor Society

In November, at an assembly of the student body, the faculty, and the parents, twenty-six charter members were inducted into our newest addition, the Wakefield Chapter of the National Honor Society. Based on the ideals of scholarship, leadership, character, and service, membership in the Society is an honor awarded to those students who prove themselves worthy of such recognition. The Society, under the guidance of Miss Bernice Caswell, sponsored the Honor Banquet for all seniors on the Honor Roll and held an impressive initiation of the new members in the spring.

THE OFFICERS

President: Paul Rae
Vice-President: Carolyn Cline
Secretary: Lesley Payzant
Treasurer: Robert Bradbury

Future Teachers of America

This organization, founded in Wakefield Memorial High School in the spring of 1957, has as its goal the endeavor to aid potential teachers in its student body.

Since its beginning, the Future Teachers of America has had a variety of programs including speakers: a movie, "The Child Alone" with commentary by Mrs. Thomas Burke, and a panel discussion featuring Mrs. Caroline Maloney, Mr. Robert Black, Dr. Marie Gerrin, and Miss Ruth Conley — all experienced teachers. Its newest plan allows seniors to observe methods and practice teaching in the Wakefield schools.

Under the competent direction of Miss Constance Doyle and Mr. Joseph Connors, the Future Teachers of America has been a successful and popular organization.

THE OFFICERS

President: Nancy Stiles
Vice-President: Edward Wiley
Corresponding Secretary: Meredith Payne
Recording Secretary: Lesley Payzant
Treasurer: Sheila Parr
Sponsor: Miss Constance Doyle

FUTURE TEACHERS OF AMERICA

Back Row: S. Rosen, B. Ruthfield, M. Birch, S. Houghton, A. Winberg, D. Hendershot, B. Knowlton, L. Arnold, H. Maloney, E. Wiley.
Third Row: Miss Doyle, N. Stiles, C. Bacon, E. Johnson, R. Hadsall, B. Newcomb, P. Junnila, E. Prowse, B. St. Marie, S. Parr, B. Johnson, M. Payne.
Second Row: E. Vaters, M. Conners, C. Wallace, E. Butler, J. Faillace, A. Barton, M. Brophy, N. Tuttle.
First Row: L. Payzant, A. Blank, J Veale, N. Webber, J. Knowlton, B. Showstack, J. Tucker, M. Matte.

COMMERCIAL CLUB

Third Row: B. Rowe, C. MacDonald, W. Wilbur, C. Suckley, C. Ryan, J. Delano, J. Chinchillo.

Second Row: P. Hebert, J. Murphy, R. Marsh, L. Boyle, C. Palumbo, D. Beherrell, M. Fine, A. Hallstrom, J. Palizzolo.

First Row: E. Hebert, C. Moriana, C. DelRossi, Miss Clifford, A. Bursey, B. Pope, B. Eaton.

Commercial Club

We believe in giving credit where credit is due, and the Commercial Club should certainly be commended for its many accomplishments. Under the guidance of Miss Clifford, a large number of senior girls meet the second Wednesday evening of each month at the high school.

Working ardently throughout the year, the members raised money at a food sale toward an award for an outstanding Commercial student.

The meetings also proved to be pleasant for the girls by the visits of a Wave and a Wac, a representative from Civil Service, and an airline hostess from American Airlines. They will always remember their field trip to Logan Airport and their wonderful Christmas party where the girls invited the members of the Future Teachers of America as their guests.

CLUB OFFICERS

President: Barbara DelRossi.

Vice-President: Connie Moriana.

Secretary: Charlotte MacQuarrie.

Treasurer: Andrea Hallstrom.

Hospitality Committee: Beverly Rowe, Janice Murphy, Carol Suckley, Andrea Hallstrom.

Activities Council

Last year's Sports Council was re-organized into this year's Activities Council. Under the guidance of Mr. Earle Crompton and Mr. William Tighe, a representative from each homeroom was incorporated into the regular membership of the club, a constitution was drawn up, and the officers were duly elected. The goal of the Activities Council, to stimulate interest and a feeling of loyalty towards the athletic endeavors of Wakefield Memorial High School, has remained the same. Among this year's successes are numbered the annual Hobo Party and Talent Show and various athletic programs.

THE OFFICERS

President: Russell Banks

Vice-President: Robert Gooltz

Secretary-Treasurer: Robert Santonelli

Social Chairman: Eleanor Vaters

THE ACTIVITIES COUNCIL

Fourth Row: F. Hugo, T. Coleman, R. Gooltz, R. Hugo, D. Reed.
Third Row: A. McMenimen, C. Conti, R. Santonelli, R. Banks, J. Seavey, L. Colucci, P. Balzotti, B. Ruthfield.
Second Row: C. Procurot, J. Faillace, E. Lott, E. Vaters, M. O'Donnell, J. Edmands, D. Hendershot.
First Row: J. McCann, R. Gooltz, L. Payzant, Mr. Crompton, P. Cook, D. Clarke, N. Stiles.

Spanish Club

The Spanish Club, under the direction of Miss Mary Gaffney and Miss Ellen Lea Cowing, meets once a month in the homes of its members. A Christmas party featured the playing of Spanish games and the breaking of the gay "pinata." Through the club, its members gain a better understanding of the Spanish customs and of the language they are studying. In addition they increase their proficiency in conversation.

THE OFFICERS

President: Meredith Payne.

Vice-President: Merilee O'Donnell.

Secretary: Nancy Tuttle.

Treasurer: Carol McDonough.

Press Correspondent: Barbara Showstack.

THE SPANISH CLUB

Second Row: Miss Gaffney, W. Climo, M. Meuse, N. Webber, C. McDonough, J. Barrows, M. Payne, B. Showstack, M. O'Donnell, S. Whitehead, N. Stiles, N. Tuttle, K. DeFelice.
First Row: L. Hollett, J. Dwyer, M. O'Keefe, P. Bartlett, M. Matte, A. Dwyer, A. Blank.

ITALIAN CLUB

Second Row: Mr. Pesce, P. Balzotti, P. Pastorello, C. Sloane, D. McQuillen, J. Nardone.
First Row: M. O'Keefe, P. Griecci, P. Bartlett, V. Carli.

Italian Club

The Italian Club under the supervision of our new language teacher, Mr. Pesce, is comprised of Italian II students. Among its many activities, a gala Italian supper proved most enjoyable to the members.

President: Robert Surette.

Vice-President: Chris Sloane.

Secretary: Patricia Griecci.

Treasurer: Maureen O'Keefe.

Audio-Visual Aid

Our Audio-Visual Aid boys are indispensable to our school. Stage lights, film strips, movies, record player, and microphone are handled by these versatile classmates.

AUDIO-VISUAL AID GROUP

Standing: R. Flint, R. Ellis.
Seated: S. Gerrish, Mr. Broderick, C. Jones.

PARENT-TEACHER-STUDENT ASSOCIATION

Standing: W. Hatch, D. Clarke, S. LeBrun, B. Johnson, K. MacLellan, S. Banks.
Seated: F. Evans, M. Grey, A. Seymour, M. Connors, M. Maker.

P. T. S. A.

The P.T.S.A. was formed this year to encourage cooperation among parents, teachers, and students. This group also gives a scholarship to a worthy senior.

THE INTER NOS BOARD

Second Row: C. Sloane, M. Muse, C. McDonough, K. MacLellan, C. Cline.
First Row: Miss E. Upham, B. Johnson, P. Junnila, R. Hadsall, D. Hendershot, J. Nealon.

Inter Nos

The Inter Nos Club of Wakefield Memorial High School, under the leadership of Dean Elizabeth V. Upham, consists of enterprising girls who are eager to meet new friends and share their enjoyment of varied social activities.

The monthly meetings present different and entertaining series of programs throughout the year. This season the club has sponsored a Father-Daughter Supper, a "Winter Whirl," an annual Mother's tea at the Hartshorne House, a program on jewelry, a food sale, a program about Finland, one about policewomen, a canteen, and a beach party.

THE OFFICERS

President: Judy Nealon.

Vice-President: Judy Kelley.

Treasurer: Anne Barton.

Secretary: Ruth Hadsall.

Corresponding Secretary: Dorcas Hendershot.

Senior Directors: Carolyn Cline, Brenda Johnson, Karen McLellan, Pirkko Junnila.

Junior Directors: Carol McDonough, Martha Muse, Christine Sloane.

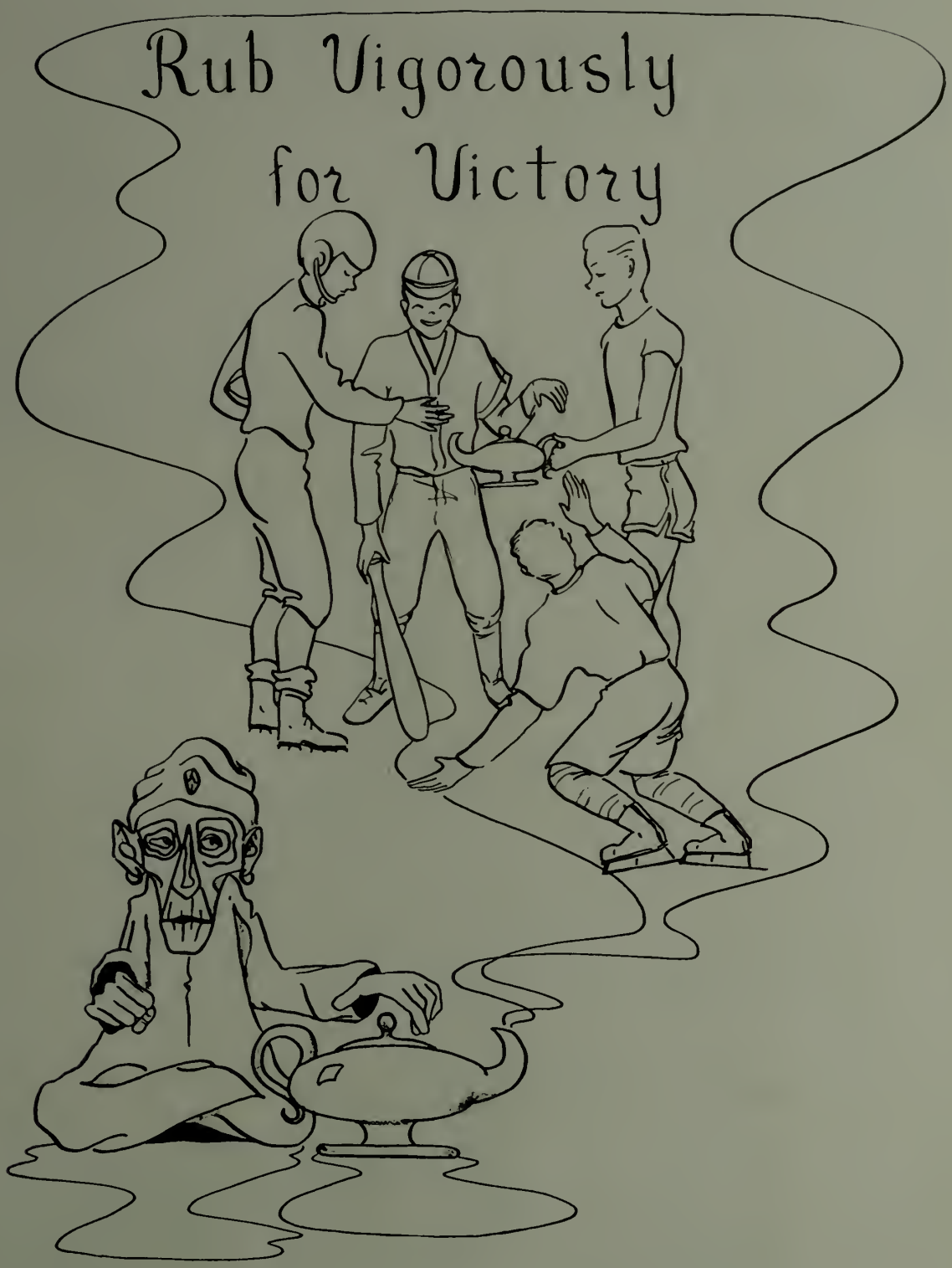
Rub Vigorously
for Victory

Rub Vigorously for Victory!

Rub it vigorously and our magic lamp reveals exciting moments of our high school days. As the haze clears, we visualize once again the many scenes which brought happiness to our hearts and tears to our eyes. Let us re-live some of these precious moments.

Why, we're at the Winchester-Wakefield football game! Here are our gallant Warriors notching the touchdown which clinches our second consecutive Middlesex League title. The crowd is wild with excitement, cheering the team and especially Coach Tighe, who in his first season as head coach, has overcome many obstacles to produce a championship team.

The previous scene fades — a more tense one appears: Coach Kirk's hockey squad is struggling to slide the small black disc into the enemy goal. We press upon our lamp and find ourselves in the high school gym. Coach Charbonneau's basketball forces are providing the fans with thrilling action. Continued rough action under the boards and driving the layups highlight the games. The atmosphere of the gym also reminds us of the boys' Leaders' Club. Our hearts beat faster, as we see the boys attempting double cutaways, plus other breathtaking feats.

The scenes are passing more rapidly now, as we watch again the valiant performances of the cross-country and track teams. Spring is in bloom, and the golf team is busily loading clubs into the cars. Soon the boys will be off to Sagamore for another 18 holes of golf. We turn our lamp a bit, and find the baseball squad in action against Middlesex League opponents. Blazing fastballs, sizzling curves, and wicked line smashes thrill the onlooking crowd.

As the previous scene vanishes, a new one appears, and we're back at the football games. This time we notice our feminine beauties, the cheerleaders and the majorettes, exhibiting an awesome display of their skills and increasing school spirit at halftime intermission. Our wandering mind now takes us back to the gym once again. What's all the commotion? Why, no wonder everyone is excited. Lynda Hollett has just won the girls' tennis tournament and is being congratulated by the other players. On the other side of the gym walls, more excitement is brewing. Wendy Wilbur has finally broken through June Pamp's seemingly impenetrable defense and is adding another basket to her collection. In a far corner of the gym, the winner of the badminton playoffs is about to be chosen. Everyone is tense as Miss Nichols announces that three winners have been chosen because the tournament was so close. Where are we going now? Why, to the bowling alleys. "Strike!" There's Ann Clark scoring another ten points, making her a winner with a high single of 108 this year.

Every moment is precious now, as we see the magic lamp gradually fading from sight. Some of our impressions will vanish, but the glimpses of happy school life will ever linger with us.

Carol DelRossi
Stephen Glover
Publishers of the Lamp

1957 FOOTBALL

Third Row: W. Benedetto, J. Seymour, Q. Santonelli, T. Ward, R. Bruce, H. Rich, J. Nardone, L. Lattanzi, H. Scarano, W. Joyce, R. Messina, P. Abdinoor.

Second Row: K. DiRaffaele, P. Curley, R. Fazio, B. Page, M. Salem, Co-Captain W. Ross, Co-Captain C. Encarnacao, R. North, J. Nardone, H. Resnick, R. Sproul.

First Row: W. LeBlanc, R. Abdinoor, R. Dell'Orfano, N. L'Esperance, W. St. Clair, R. Morse, R. Kinville, W. Hunt, R. Banks, N. Meuse, R. MacLellan, W. Hill, D. Swanson.

Football

Although pre-season speculators had classified the 1957-58 Warriors as either "too inexperienced" or "too new under a new coach," the team fought an almost miraculous uphill grind right into the Middlesex League throne. First-year mentor Coach Bill Tighe and his able assistants, Coaches Joe Sardella and Lou Racca, guided boys like Roy Fazio and Charlie Encarnacao into performances that even the boys themselves had thought were impossible.

After trouncing Reading by thirteen points, the Warriors rolled over every league competitor until, at the end of the season, undefeated Wakefield met undefeated Winchester for the battle of the century. In storybook fashion our boys won the game, 6-0.

The line-up for most of the games was as follows: Dick Sproul, left end; co-captain Bill Ross, left tackle; Dick North, left guard; Burton Page, center; Herb Resnick, right guard; Joe Nardone, right tackle; Ken DiRaffaele, right end; co-captain Charlie Encarnacao, quarterback; Roy Fazio, fullback; Paul Curley, tailback; and Mike Salem, wingback. Playing on defense and substituting on offense were Warren Hunt, Bill Joyce, John Seymour, Bill Benedetto, Russ Banks, Pete Buckley, Phil Abdinoor, Bob McLellan, and Henry Scarano.

THE SCORES

	Wakefield	Opponent
Reading	13	0
Concord	7	0
*Woburn	6	26
Belmont	19	0
Lexington	24	0
Melrose	25	13
Stoneham	32	0
Winchester	6	0
*Gloucester	6	7

*Non-league

OUR BALL CLUB

Mike Salem scores a first down

Senior boys are expert tumblers

JUNIOR VARSITY FOOTBALL

Third Row: B. Ruthfield, R. Kinville, W. LeBlanc R. Abdinoor, G. Santonelli, W. Hill, R. McKay.
Second Row: Mr. Tighe, R. Wettergreen, J. Mulloy, D. Palermino, A. Joyce, H. Rich, R. Berry.
First Row: Manager Daley, R. Morse, S. Bebister, K. McGown, W. Quinn, R. Santonelli, J. Morrow.

VARSITY HOCKEY

Second Row: R. Kenney, Mgr., J. Battles, R. Charest, D. Smith, F. Turner, R. Worth, W. Bradley, W. Climo.
First Row: A. McMenimen, W. Ryder, B. Haggerty, F. Pollard, C. Mederios, R. Gibson, P. Hubbard, K. Giles.

Hockey Team

Our hockey team will be remembered in the Eastern Massachusetts League for its ability and desire to win. Two hustling lines and a strong defense were the backbone of the club. Left winger Kenny Giles, center Billy Veno, and Captain, Carl Maderios represented the first line, with Freddie Turner and Dick North on defense and Pete Hubbard in the nets. Billy Ryder, Jimmy Battles, and Ronny Charest made up the second line. Red Bradley, Billy Windt, Al McMenimen, Jerry Gilvey, Frank Pollard, Billy Climo, and "Skeeter" Doloff gave valuable depth to the club.

The team was ably coached by Charlie Kirk and his assistants Harry Higgins and Don "Chops" MacKay.

Natick	5	Wakefield	1
Brookline	2	Wakefield	4
Malden	2	Wakefield	1
Lexington	3	Wakefield	5
Dedham	2	Wakefield	3
Somerville	3	Wakefield	5
Malden Catholic	2	Wakefield	4

PLAYOFFS

Dedham	3	Wakefield	1
Malden Catholic	3	Wakefield	2

JUNIOR VARSITY HOCKEY

Second Row: B. Anderson, H. Anderson, W. LeBlanc, N. Gilvey, R. Battles.
First Row: R. Harrod, W. Roach, W. Garrity, F. Hugo.

Charlie Kirk's boys on the alert

Fred Turner lifts puck over prostrate goalie

SPORTS
CHAMPS
W
EFIELD
D.McC

Cross Country

Capturing three out of six meets. Wakefield's cross-country team showed tremendous spirit and exceptional promise for the coming year.

Guided by Coach Frank Sheehan and inspired by Captain James Battles. the following runners did their utmost to bring honor to our school: seniors. Thomas Duston and Paul Rae; juniors and sophomores. Arthur Baggeroer. David Butler. John Lee, William Pearson, Frank Capone. Steven Banks, Richard Monson, Malcom Jorgenson. Randolph Johnson, John McAuliffe, Robert Battles, and Denis Bogan.

Next year's team, co-captained by David Butler and William Pearson, has the potential for future greatness.

Wakefield	43	Salem	21
Wakefield	23	Haverhill	31
Wakefield	38	Reading	21
Wakefield	42	Winchester	15
Wakefield	21	Stoneham	42
Wakefield	26	Revere	31

League	9th	Rank
State	7th	Rank

CROSS COUNTRY

Second Row: H. Cronican, R. Cummings, managers, J. Lee, M. Jorgensen, R. Johnson, F. Capone, R. Monson, J. McAuliffe, Mr. Sheehan.

First Row: R. Battles, D. Butler, P. Rae, W. Pearson, J. Battles, T. Duston, S. Banks, A. Baggeroer, D. Bogan.

VARSITY BASKETBALL

Standing: Mr. Charbonneau, Manager R. Berry, P. Buckley, W. Scanlon, R. Gooltz, Manager S. Rosen.
Sitting: D. Reed, D. McQuillen, W. Allyn, R. Santonelli, B. Page, R. Morse.

Basketball

The Wakefield High School basketball team has improved steadily under Coach Frank Charbonneau's direction. His emphasis on basketball fundamentals and conditioning has brought a now potent Warrior hoop squad into excellent standing. The 1957-1958 team is one of Wakefield's best in the last few years.

The varsity team included Captain Bill Allyn, Dennis McQuillen, Bob Gooltz, Dave Reed, Bob Morse, Burt Page, Pete Buckley, Bill Scanlon, and Bob Santonelli. Allyn, McQuillen, and Gooltz were the only seniors on the varsity.

The tremendous allotment of sophomores and juniors on the squad should lead to even brighter achievements in the coming years of basketball at Wakefield.

THE SCORES

Wakefield	38	Winchester	69
Wakefield	92	Melrose	51
Wakefield	51	Reading	58
Wakefield	78	Stoneham	67
Wakefield	51	Belmont	88
Wakefield	58	Lexington	60
Wakefield	69	Concord	71
Wakefield	43	Winchester	66
Wakefield	84	Melrose	59
Wakefield	62	Reading	53
Wakefield	51	Stoneham	79
Wakefield	51	Belmont	83
Wakefield	77	Lexington	93
Wakefield	61	Concord	73

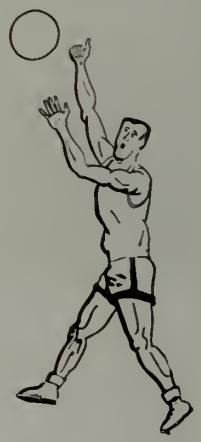

Bill Allyn soars and scores in basketball

Melrose guards us—but to no avail

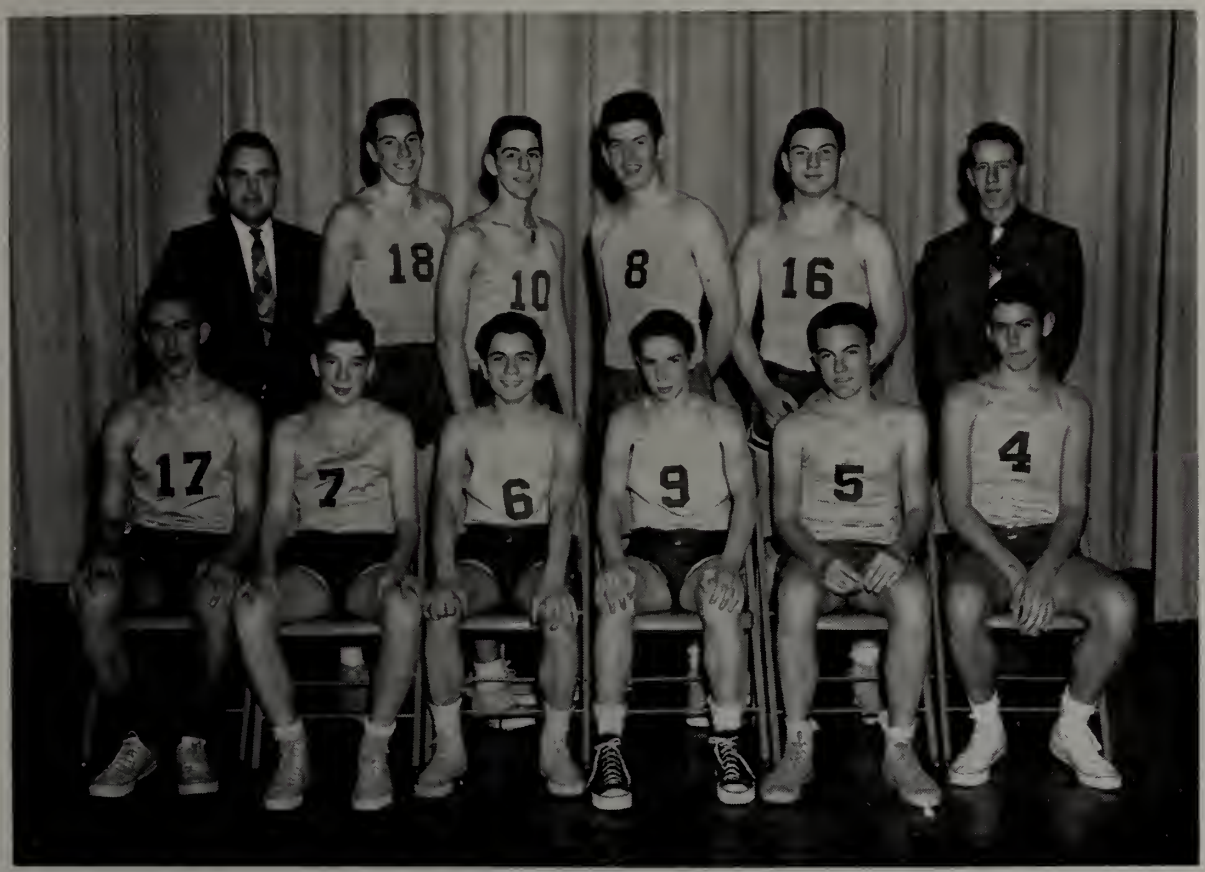

JUNIOR VARSITY BASKETBALL

Standing: Mr. Favorat, B. Ruthfield, R. Dell'Orfano, R. McKay, W. Hunt, Manager G. Young.
Sitting: G. Santonelli, E. White, G. Ragusa, J. Mulloy, E. Moore, W. Russell.

TRACK

Third Row: W. Pearson, G. Santonelli, A. Lupien, J. Seavey, K. DiRaffaele, W. Hill, W. St. Clair.

Second Row: A. Baggeroer, S. Banks, R. Battles, J. Lee, D. Bogan, J. Battles, F. Turner.

First Row: Mr. Sheehan, R. Johnson, M. Jorgenson, C. McCauley, T. Duston, M. Salem, R. Banks, A. Scarano, Mr. Tighe.

GOLF TEAM

Standing: J. Tanner, R. Gooltz, R. Morse.

Sitting: S. Glover, C. Conti, T. Nelson, B. Page.

Boys' Leaders' Club

During the home-room period on Wednesday, a group of gymnasts may be seen working on the various pieces of apparatus in the gym. This is the Boys' Leaders' Club, which this year numbers about fifty. and is deftly guided by Coach Tighe. The members were picked on the basis of skill and arm strength tests. Many hours spent in improving their form resulted in a highly perfected exhibition presented in the spring.

Seniors in the Boys' Leaders' Club include the following: Carl Mederios. James Miller, William Burkle, Theodore Meeker, Frank Bowes. David Hannegan, Charles McCauley. Leroy Twombly. Edward Healey. Bruce Inch. Paul Rae, George Sowyrda, Mark Halloran, William Gardner. Peter Baggs, George Gladding, Scott Kennedy. Charles Encarnacao, Charles Ober. Bernard Gillon. Richard VanAmburg. James Theodore. Carl Craig, Fred Turner, Mario Cresta. and Robert Surette.

BOYS' LEADERS' CLUB

Third Row: F. Turner, R. VanAmburg, D. Hannegan, W. Burkell, F. Capone, W. St. Clair, E. LeBlanc, P. Rae, F. Bowes, B. Haggerty.

Second Row: D. Dickerson, H. Dunn, E. Healy, T. Meeker, W. Ray, P. Baggs, W. Gardner, B. Inch, S. Kennedy, M. Jorgenson, C. Mederios.

Seated: W. Pearson, H. Rich, J. Seavey, C. McCauley, M. Salem, C. Ober, R. Johnson, Mr. Tighe.

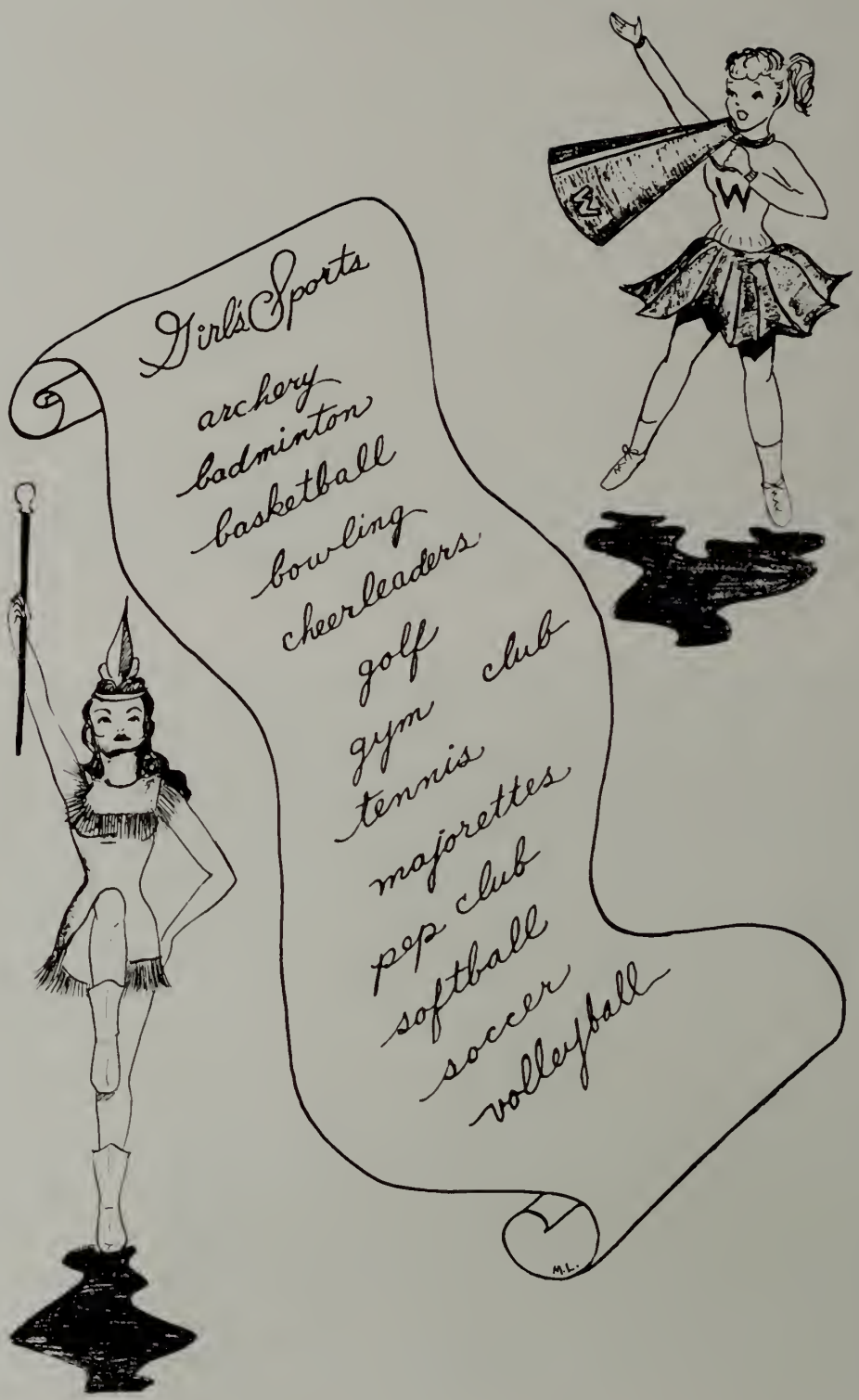
Girl's Sports
archery
badminton
basketball
bowling
cheerleaders
golf
gym club
tennis
majorettes
pep club
softball
soccer
volleyball
M.L.

GIRLS' GYM CLUB

Fifth Row: P. Loux, J. Dwyer, B. Hupprich, L. Hollett, W. Wilbur, B. Haladay, L. Skoglund, J. Pamp, A. Burgess.

Fourth Row: P. Cook, A. Dwyer, M. Meuse, C. MacDonald, A. Sheldon, M. Smith, J. Delano.

Third Row: A. Seymour, J. Higgins, L. Schnurbush, D. Hendershot, C. VonRhee, M. Shea, J. Flanagan, M. Lott, P. Graham.

Second Row: M. Mulcahy, K. Donovan, D. Jones, B. Showstack, B. Eaton, B. Root, D. Clarke, Miss Nichols.

First Row: P. Griecci, D. Puleo, P. Conrey, M. Erikson, E. Johnson, A. Bursey, S. Jacques.

Girls' Gym Club

The Girls' Gym Club is an organized group of girls who are outstanding in athletics and leadership. This energetic group is under the competent supervision of the girls' gym instructor, Miss Katharine Nichols, and meets on Friday during homeroom period.

The girls prove their ability by performing on the apparatus and by playing basketball, softball, and volleyball. They also lead the girls in their gym classes in various activities.

This club is a good example of the sportsmanship and the ability of students to work together at Wakefield Memorial High School. Its high standards have greatly impressed the student body.

Girls' Basketball

Throughout the winter season a large number of enthusiastic girls displayed their skills at the arduous game of basketball. Fifty juniors and seniors, under the efficient supervision of Miss Katharine Nichols, practiced in the gym every Tuesday and Wednesday. In addition, the sophomores met on Thursday.

Proving their athletic ability, the girls excelled in the games with Malden, Woburn, Reading, and Stoneham. The outstanding players holding their opponents to low scores were June Pamp, Wendy Wilbur, Judy Meuse, Mary Birch, and Margaret Shea.

The scores follow:

Wakefield	26	Malden	36
Wakefield	30	Woburn	47
Wakefield	41	Reading	26
Wakefield	47	North Reading	25

GIRLS' BASKETBALL

Fourth Row: G. Eingle, L. Sjostrom, B. Johnson, J. Dwyer, B. Showstack, E. Vaters, D. Bradford, L. Demerle, J. Veale, B. Hupprich, N. Webber.
Third Row: M. Birch, E. Hannegan, E. Prowse, P. Griecci, K. Donovan, R. Christopher, C. Caracoglia, P. Cook, J. Higgins.
Second Row: L. Schnurbush, P. Wilder, R. Hadsall, D. Hendershot, B. Newcomb, A. Dwyer, E. Johnson, C. VonRhee, D. Jones, A. Bursey, M. Erikson, Miss Nichols.
Front Row: M. Mulcahy, J. Howes, L. Hollett, M. Shea, J. Pamp, J. Merrey, W. Wilbur, J. Meuse, D. Boucher.

SOPHOMORE BASKETBALL

Second Row: J. Flanagan, I. Bush, S. Leavitt, L. Skoglund, B. Haladay, M. Heath, A. Burgess, Miss Nichols.
Front Row: B. Johnson, M. Lott, J. McCann, P. Graham, M. VonRhee.

GYM CAPTAINS

Second Row: N. Stiles, L. Skoglund, J. Pamp, K. MacLellan, B. Ross, D. Hendershot, P. Cook, M. Meuse, Miss Nichols.

First Row: A. Burgess, J. Howes, F. Arena, J. Faillace, P. Griecci, C. Cline.

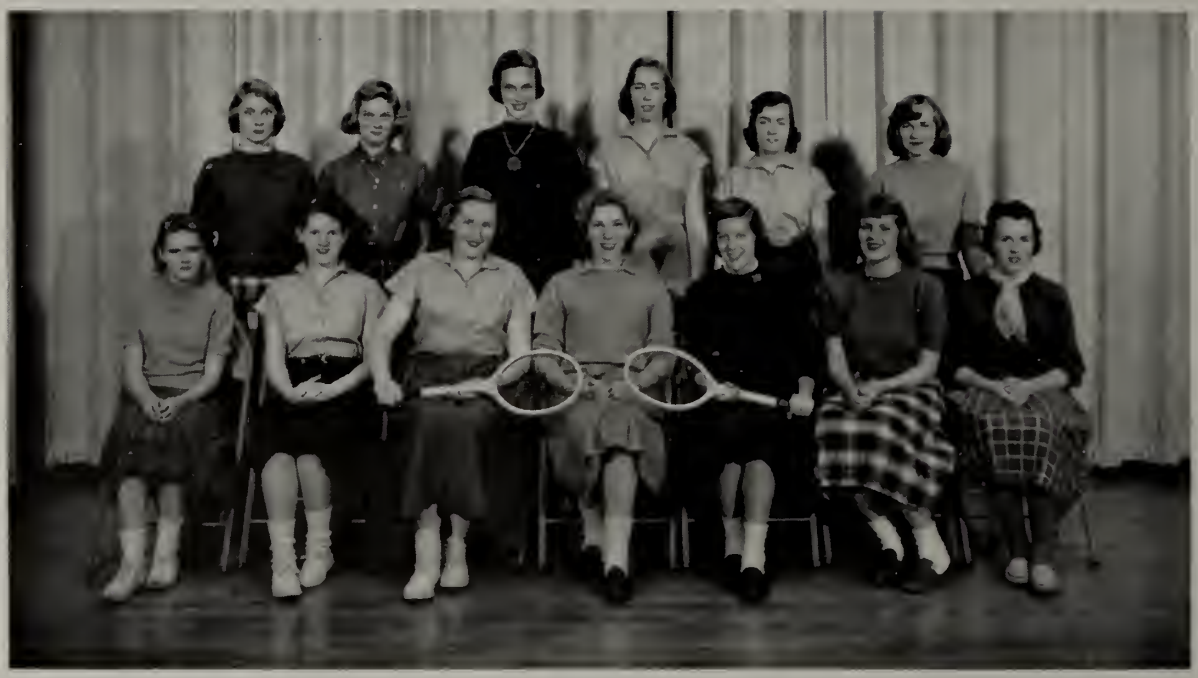

TENNIS

Second Row: D. Hendershot, I. Bush, L. Skoglund, W. Wilbur, C. Belanger, A. Ingham.
Front Row: J. McCann, J. Merrey, J. Pamp, L. Hollett, M. Lott, B. Haladay, J. Flanagan.

Fall Tennis Tournament

"There must be a hole in the racket!" was a familiar exclamation ringing through the courts during the matches of the Fall Tennis Tournament. These enthusiastic girls were under the direction of Coach Nichols, who sponsored the tournament. Lynda Hollett emerged as the 1957 victor with Mimi Lott as runner-up. As the girls were eliminated, they joined a ladder tournament in which Sandra Butler was the winner. June Pamp, Judy Merrey, and Wendy Wilbur were among the enthusiastic seniors displaying powerful serves, forceful backhands, and accurate shots. Tennis is, indeed, one of the featured extra curricular activities offered to girls at Wakefield High School.

Bowling

Our many enthusiastic bowling fans are always awaiting Monday afternoon when, at 2 o'clock, a rush exit is made from school with one goal in mind — the Sunlight Bowling Alleys. Accompanied by Miss Katharine Nichols, they divide into teams, each with a captain and five girls. As teams they often occupy more than twenty alleys. These girls are always assured of an afternoon of fun and pleasure competing with one another in this favorite sport.

Some of our senior bowlers are Lynda Hollett, Ann Clark, Pirkko Junnila, June Pamp, Peggy Shea, Beverly Rowe, Judy Merrey, Wendy Wilbur, Carole Suckley, Judy Kelley, and Nancy Tuttle.

GIRLS' BOWLING

Fourth Row: D. Boucher, E. Hannegan, L. Sjostrom, W. Wilbur, L. Hollett, J. Pamp, J. Veale, P. Cook.

Third Row: M. Brophy, P. Wilder, G. Bingle, C. VonRhee, M. Shea, L. Demerle, E. Prowse, C. Caracoglia.

Second Row: J. Gillon, D. Puleo, D. Dulong, M. Smith, S. Smith, S. Livingston, P. Junnila, B. Johnson, M. Heath, J. Merrey.

First Row: Miss Nichols, M. Kelly, R. Phipps, K. Flynn, A. Fecteau, M. Adams, M. Welsh, A. Clarke, M. VonRhee.

GIRLS' SOFTBALL

Fifth Row: B. Newcomb, L. Schnurbush, P. Wilder, K. MacLellan, R. Brodeur, W. Wilbur, J. Pamp, L. Hollett.

Fourth Row: K. Donovan, E. Vaters, D. Jones, B. Johnson, J. Dwyer, B. Hupprich, N. Webber, C. Wing, P. Cook.

Third Row: P. Griecci, R. Hadsall, A. Dwyer, M. Welsh, C. Belanger, G. Bingle, M. Smith, E. Hannegan, B. Ross, D. Hendershot.

Second Row: E. Johnson, M. Meuse, A. Clark, J. Merry, M. Shea, J. Higgins, L. DeMerle, Miss Nichols.

First Row: B. Root, J. Faillace, E. Butler, M. Erikson, M. Mulcahy, E. Prowse.

Girls' Softball

Every spring the girls of Wakefield Memorial High School organize softball teams and play games against one another. The girls' coach is Miss Katharine Nichols, gym instructor. Sophomores, juniors, and seniors participate in this thrilling sport, and they play three or four afternoons during the week.

June Pamp, Judy Merrey, Peggy Shea, Lynda Hollett, Ann Clark, Wendy Wilbur, Judy Dwyer, and Barbara Showstack are some of the seniors who played this season. The sport is rapidly gaining popularity, and the team tournaments are exciting to both players and spectators.

Badminton

Under the capable guidance of Coach Nichols, this group of badminton enthusiasts have had another successful season. At least eighteen seniors participated and learned first, the fundamental techniques of serving and handling the birdie, and finally the professional shots: the forehand and backhand drives, and the smashes and lobs. A tournament was organized, and a senior finalist was Lynda Hollett. At the close of the season, the players were experts!

GIRLS' BADMINTON

Standing: E. Prowse, A. Clark, D. Dulcng, J. Meuse, J. Pamp, W. Wilbur, S. Leavitt, P. Graham, P. Junnila.

Second Row: C. Belanger, P. Nelson, J. Merrey, J. Bogan, M. Shea, L. Hollett, J. Flannigan.

Front Row: M. Walsh, V. Naves, M. Brophy, M. Kelly, D. Hendershot.

GIRLS' ARCHERY

Fifth Row: J. Veale, L. Schacht, M. Fender, L. Skoglund, B. Haladay, S. Leavitt, M. Welsh, D. Bradford, R. Brodeur, L. Hollett, J. Pamp, B. Rich.

Fourth Row: A. Dwyer, S. Flannigan, J. Higgins, F. Evans, B. Ross, P. Griecci, C. Belanger, E. Hanagan, E. Johnson, D. Hendershot, S. Beasley, B. Hupprich.

Third Row: C. Smet, K. Donovan, S. Smith, A. Ingham, S. Maguire, S. Livingston, M. Adams, P. Junnila, A. Clarke, M. Erikson, J. Faillace, M. Smith, B. Johnson.

Second Row: D. Jones, P. Nelson, J. Gove, J. Bogan, M. Lott, J. McCann, J. Flanagan, N. Webber, J. Fitzpatrick, Miss Nichols.

First Row: L. Demerle, C. Wing, B. Newcomb, E. Butler, M. Brophy, D. Dulong, E. Prowse, B. Root.

Girls' Archery

Archery opened the season for girls' sports this fall. Under Miss Katharine Nichols' watchful eyes, a large group of girls learned and practiced the skills of archery. Senior girls participating were Pirkko Junnila, Sandra Whitehead, Diane Bradford, Lynda Hollet, June Pamp, and Carol Wade. At the end of the season in November, the girls entered a tournament held by the National Archery Association for Bowman awards. Miss Nichols' many eager pupils are proof of the growing interest in archery.

Playful antics of the G Block gym class

THE CHEERLEADERS

Back Row: D. O'Donnell, C. Cline, D. Clarke, N. Stiles, M. O'Donnell, D. Greene, A. Sheldon, W. Taylor, J. Ring, Miss Upham.

Front Row: C. Carney, B. Davis, S. O'Donnell, C. Sloane, M. Muse.

The Cheerleaders

The Cheerleaders, under the efficient leadership of Diane O'Donnell, inspired the student body with many vivacious cheers at the football, basketball, and hockey games and at various pep rallies during the year.

On October 19, 1957, these spirited girls, with the helpful assistance of their sponsor, Miss Elizabeth Upham, ran the annual Cheerleaders' Dance "The Football Frolic." As usual, it was a great success. These girls were invited to participate in The Boston Disc Jockeys' Show for Retarded Children in the Boston Arena and at the Spring Music Festival. They also attended the All-Sports Banquet at Crystal Community Club.

An added feature of this group was their energetic mascot, Susie O'Donnell, who provided an extra spark to the liveliness.

Vitality, pep, and enthusiasm identify this group which will be long remembered for outstanding performances at Wakefield Memorial High School.

The Majorettes

The attractively attired Majorettes were an impressive sight at the half-time at the football games. With the help of their leader. Claire MacDonald. and sub-leaders, Connie Moriana and Jackie Delano. the squad spent many hours in practicing their routines.

Assisted by Miss Elizabeth Upham. the Majorettes sponsored their annual dance, the "Wigwam Whirl." They performed at pep rallies and at many different parades throughout the year. They were also invited to the All-Sports Banquet and were asked to usher at the Red Men's annual concert.

Wakefield Memorial High School will never forget these girls for their outstanding performances and their exemplary conduct.

THE MAJORETTES

Standing: P. Conrey, C. Caracoglia, B. Eaton, R. Christopher, B. Showstack, B. Swain, L. Sjostrom, B. Bell, F. Arena, A. Bursey, C. DelRossi.

Seated: H. Delano, C. MacDonald, C. Moriana.

PEP CLUB

Fourth Row: J. Veale, L. Schnurbush, A. Dwyer, A. Quinn, S. Leavitt, R. Gooltz, B. Haladay, K. Donovan, S. Smith, M. Welsh, D. Hendershot, R. Hadsall, M. Connor.

Third Row: J. Tucker, P. Griecci, G. Tarlowski, V. Carli, D. Robinson, M. Kelly, A. Seymour, J. LeDoux, S. Maguire, J. Bogan, S. Livingston, E. Johnson, E. Vaters.

Second Row: B. Johnson, J. McCann, B. Titus, C. Marsh, D. Dulong, C. Foss, J. Flanagan, E. Clapp, S. Houde, A. Barton.

First Row: S. Parr, J. Faillace, J. Houghton, C. Wallace, E. Butler, P. Junnila, J. Knowlton, B. Newcomb, E. Prowse, M. Brophy.

Hey, Fellas! Check the Nonconformist!

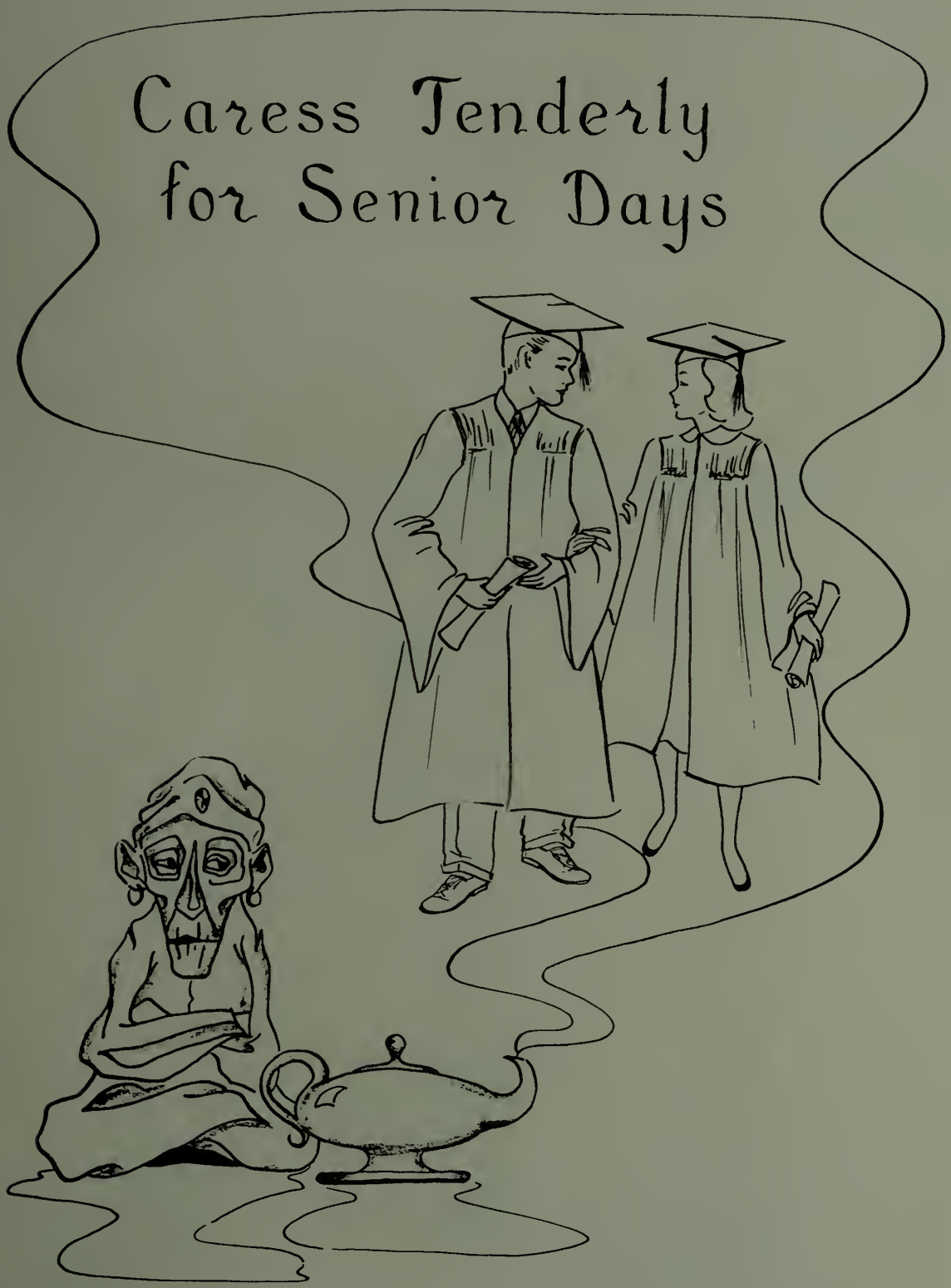
Caress Tenderly
for Senior Days

Caress Tenderly for Senior Days

To bring back memories of our classmates, we must caress the Magic Lamp. As we tenderly stroke the golden giver of light, familiar faces reappear to help us recall the wonderful events and happenings of our Senior year. Shall we ever forget the first day and the reunion in the second floor corridor? We relive the high point of the football season, the victory over Winchester which gave us the coveted Middlesex League title for the second straight year.

As our lamp still glows brightly, we have time to review golden memories of our athletic teams: our speedy pucksters, our equally sturdy basketball players, and the cheering supporters at our baseball games.

Once more the Thespians of our class give us our Senior Play, *The Man Who Came to Dinner*, a smashing success. The fun at rehearsals . . . the patience of our dramatic coach, Mr. Boyle, and the efforts of our sponsor, Miss Clifford . . . the antics of our humorous bit players . . . all these we gaze at fondly in the glow of our Magic Lamp. And what do these beautiful colors reveal? We peer intently.

Yes, here we are in attractive gowns at our Senior Prom, the best dance of our high school career. Indeed, we are a good-looking class!

The most delicate touch of the lamp is all that is required to enjoy again the crowning of our King and Queen. Another touch of our hands, and our lamp of happy memories brings to life Class Day, with its round of fun, followed by one distinctive impression — Graduation with its beauty and solemnity.

Here our lamp glows with a white intensity. Look close and what do we find? Why, over fifty classmates diligently working upon our *Oracle*. Once again we visualize the fun we had with our write-ups.

Our lamp is dimmer now. Slowly it fades, leaving with us the radiance of golden days. *Ave et Vale!*

Sara Conner

William Climo

Custodians of the Lamp

SENIOR CLASS OFFICERS

Judy Nealon, Secretary; Paul Rae, Vice-President; Peter Webster, President, Thomas Duston, Treasurer.

Rosy Tales from Our Lamp

Title	*Girl*	*Boy*
Most Popular	Diane O'Donnell	Peter Webster
Best Looking	Nancy Stiles	Roy Fazio
Cutest	Nancy Stiles	Roy Fazio
Best Athletes	June Pamp	Roy Fazio
Best Dancers	Judy Nealon	Russell Banks
Most Personality	Nancy Stiles	Peter Webster
Most Ambitious	Carolyn Cline	Peter Webster
Most Versatile	Carolyn Cline	Michael Salem
Wittiest	Brenda Johnson Susan Tewksbury	William Climo
Most Likely to Succeed	Carolyn Cline	William Climo
Best Natured	Brenda Johnson	James Boynton Charles Riley Dennis McQuillen
Most Serious	Karen MacLellan	Harvey Cronican
Class Gigglers	Brenda Johnson	Carl Conti
Most Bashful	Elizabeth Emerson	Harold Maloney
Most Sophisticated	Deborah Clarke	Russell Banks
Most Vivacious	Carolyn Cline	Charles Encarnacao
Class Actor (Actress)	Deborah Clarke	William Gardner
Most Dignified	Judith Kelley	Harold Maloney
Most Courteous	Nancy Tuttle	Robert Gooltz
Class Artist	Judy Nealon	Robert Gooltz
Class Baby	Phyllis Hitron	John McWhinnie
Chatterbox	Barbara Showstack	Randall Scheri
Most Flirtatious	Deborah Clarke	William Allyn
Most Popular Junior	Christine Sloane	David Reed

WILLIAM ALLYN, JR.
31 Robert Street

"Fuzza" will be best remembered by his many sparkling performances as captain of the basketball team . . . another school activity is working as co-business manager of the Oracle . . . to study hard and take part in school activities is Bill's advice to underclassmen . . . his future plans include attending college this fall.

LOUISE ANDERSON
12 Eaton Street

"Weezie" is noted for her delightful singing in the Glee Club . . . this popular senior loves pizza and coke, bowling, swimming and walking . . . she advises the underclassmen to make the most of their brief school years . . . Louise plans to enter nurses' training after graduation.

FLORENCE ARENA
180 Broadway

This popular majorette enjoys spaghetti and meatballs, plus listening to popular music . . . home economics also rates high with "Fluffy" . . . she will always remember trying to get a seat for lunch at Wakefield High School . . . among her future plans is working in an office.

CAROL BACON
58 Meriam Street

This friendly girl will always remember going to dances and football games . . . her collection of Elvis Presley records and her high school diary are her most treasured possessions . . . she is a member of the National Honor Society and Future Teachers of America . . . to be an elementary school teacher is Carol's future desire.

PETER BAGGS
24 Cordis Street

This car-minded senior played an active part in Leaders' Club . . . the number plate on his car is his most treasured possession . . . Pete will never forget the study hall in the auditorium of the old high school . . . "The Admiral's" suppressed desire is to become a naval officer.

ROBERT BANGS
195 Bourque Road
Lynnfield Center

Bob enjoys watching pro football and basketball on television . . . among his activities this past year was the Assistant Manager's job on the varsity football team . . . the 12-6 championship win over Winchester in 1956 is what he remembers the most at W.H.S. . . . in the future Bob hopes to become a sports statistician.

RUSSELL BANKS
28 Yale Avenue

Popular Russ can always be identified with his pipe and tobacco pouch . . . French III with Miss Cowing rates high with him . . . activities include varsity football, Activities Council President, Editorial Staff of Oracle, Sports Council, track, intramural basketball . . . future plans include either Brown or Colgate.

WILLIAM BARNES
826 Main Street
Lynnfield Center

Bill's favorite possession is his car. But he dislikes convertibles with their tops always up. During much of his spare time he can be found working with his car. Bill will always remember the 1956 Winchester football game and his gym classes. He plans to join the army after graduation.

JANE BARROWS
43 Douglass Road
South Lynnfield

Among Jane's many activities are the Oracle, the Lookout, and Lynnfield Rainbow . . . English with Miss Caswell is her favorite . . . also enjoys swimming and cooking . . . Jane will always remember the students and teachers who have made her high school years a fabulous experience . . . will major in dietetics at college.

BEVERLY BELL
748 Main Street

People who snap their gum are Bev's pet peeve . . . her favorite saying—"okey dokey" . . . member of the Majorettes, Rainbow, and Treasurer of the Senior High Fellowship of the Greenwood Union Church . . . give her lobster done any way, any time . . . to ride on the back of a fire truck is her suppressed desire.

PATRICIA BARTLETT
23 Park Street

Pat's favorite pastimes include reading, dancing, and listening to hi-fi . . . thinks French III is tops . . . works at J. J. Newberry's . . . to ride in the school's elevator is her chief desire . . . pet peeve—cliques . . . active in the Band, Inter Nos, French and Spanish Clubs, orchestra, bowling, and badminton . . . plans to attend college.

WILLIAM BENEDETTO
86 Water Street

"Unbelievable" is "Benie's" favorite expression . . . enjoys eating spaghetti with meatballs and pizza . . . home room representative . . . plays Varsity football and baseball . . . treasures his car . . . wants to become a construction foreman . . . will never forget his first Varsity football game . . . advises underclassmen to "Take it like a man" . . . plans to attend college.

JAMES BATTLES
22 Hopkins Street

Athletic Jimmy is Captain of the Cross-Country team and also participated in hockey and track his four high school years . . . plans to go to college . . . his favorite classes are math and physics, but he finds them hard . . . will never forget Mr. Antunes' chemistry class . . . pet peeve is slow walkers in the corridors.

MARY BIRCH
6 Oak Avenue

Apple crunch and Miss Rainge's Fine Arts Class rate tops with "Mae" . . . can usually be heard saying, "You nervous? No!" . . . advises underclassmen "Don't let current fads envelop you" . . . is striving to attend Massachusetts College of Art to become a teacher . . . member of Band, Oracle Business Staff, Inter Nos, and Future Teachers' Association.

DOROTHY BEHERRELL
745 Lowell Street
Lynnfield Center

"Oh, be quiet!" is Dorothy's pet expression . . . special treasure is her license . . . orangeade and potato chips are tops with her . . . active in the Commercial Club and volley ball . . . advice to underclassmen is "Start from the beginning to like high school" . . . will always remember trying to get to the cafeteria after C block.

ARLENE BLANK
17 Court Street

Although Arlene's prized possession is her license, her pet peeve is other women drivers . . . active in Future Teachers' Association, Editorial Staff of the Oracle, Spanish Club and National Honor Society . . . just loves pizza . . . future plans include study at University of Massachusetts to become an elementary teacher . . . will always remember Spanish I with Mr. Nionakis.

DOREEN BOUCHER
284A Salem Street

"Boo" will always remember coming into the new high school and trying to get a chair in the cafeteria . . . dislikes boys wearing dungarees to school . . . includes bowling, basketball, badminton, and archery as pet activities . . . prized possession: her license . . . olives and home economics rate high on her list . . . plans to enter the nursing field.

FRANK BOWES
40 Sweetser Street

"Frankie" can often be heard saying "Holy mackerel" . . . his spare time is taken up by eating, swimming, and listening to his radio . . . couldn't get along without his '51 Plymouth convertible . . . will never forget the bomb hoax . . . member of the Leaders' Club . . . loves spaghetti with lots of meatballs . . . favorite class: physics.

LINDA BOYLE
16 Homestead Road
Lynnfield Center

This attractive girl aspires to become a secretary . . . dislikes snobs . . . is usually heard saying "All right" . . . favorite possession is her license, and her ambition is to have a convertible to drive . . . English in 202 is tops with her . . . member of the Pep Club . . . outside of school she participates in Rainbow and Girl Scouts.

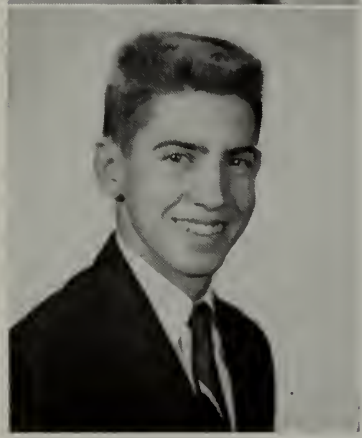

JAMES BOYNTON
11 Fairmount Avenue

We shall always remember Jim leading the band down the football field . . . favorite possession is his drum major's baton . . . school activities include the dance band, Senior Play Committee, and senior play . . . outside school, Y swimming team, Treasurer Hi-Y, President of the Baptist Youth Fellowship, and eating pizza keep him busy . . . hopes to attend college.

ROBERT BRADBURY
24 Pine Hill Circle

Studious Bob's advice to underclassmen is to keep plugging . . . member of the French Club, Classbook Business Staff, National Honor Society, baseball, and track team . . . his favorite class is physics with Mr. Broderick . . . plans to attend college and major in science . . . thinks he will always remember the mad rush to the lunchroom.

DIANE BRADFORD
36 Salem Street

"Di" can often be heard saying "What a character!" . . . enjoys painting, drawing, and Miss Rainge's fine arts class . . . school activities include archery, bowling, softball, Senior Play Committee, Parent Teacher Student Association, and Inter Nos . . . suppressed desire is to be an artist . . . hopes to go to art school . . . pet peeve—girls who walk backwards down the corridors.

WALTER BRADLEY
75 Crest Road
Lynnfield Center

"Red" can be found most afternoons after school working at Syd's Jenny Station . . . "Is that right?" is his favorite saying . . . enjoys hockey, track, and cheeseburgers . . . pupils who don't support school activities are his pet peeve . . . to be an "A" student is his suppressed desire . . . We hope he achieves his goal of attending college.

MAUREEN BRADY
11 Homestead Road
Lynnfield Center

Conceited people are "Sham's" pet peeve . . . Inter Nos and bowling keep her busy in school while her favorite pastimes are swimming, dancing, and buying clothes . . . "make as many friends as you can" is her advice to underclassmen . . . enjoys fried clams and Spanish Club . . . her suppressed desire is to become an interpretive dancer.

LINDA BRISSETTE

98 Summer Street
Lynnfield Center

Linda's favorite possession, her clothes . . . she likes chicken cooked any style . . . her many pastimes are swimming, tennis, bowling, dancing, Girl Scouts, and C.Y.O. . . . she rates homemaking class tops, and her advice to underclassmen is to take an active interest in school . . . future plans include Fisher Junior College and work as a beauty consultant.

RICHARD BRUCE

48 Forest Street

"Holy cow" means Dick is around . . . girls with knee socks irk him . . . baseball, football, and Coach Callagy's geometry class rate tops in Dick's book . . . hopes to own a garage full of Oldsmobiles . . . advises underclassmen to study hard and enjoy school . . . plans to enter the service in the future.

PHYLLIS BRYANT

19 Wayland Road

"Crunch" is Phyl's favorite saying . . . enjoys Chinese food and rock and roll music . . . pet peeve—boys with sideburns . . . favorite possession is her toy tiger . . . collecting sports news for the Lookout, attending Rainbow, Inter Nos Club and Pilgrim Fellowship keep Phyl busy . . . future plans include becoming a registered nurse.

MARGARET BUNKER

9 Oakledge Road

Steak and turkey, horseback riding, and fine arts all rate high with Maggie . . . a western saddle is her favorite possession . . . spends her leisure time in listening to the radio or watching television . . . people who walk or drive too slow is her pet peeve . . . hopes to enter a business school after graduation.

SYLVIA BURRILL

914 Salem Street
South Lynnfield

Bowling, dancing, and driving keep "Sil" busy out of school . . . in her school activities are the Glee Club and various sports . . . enjoys pizza, and her most valuable possession is her cat . . . she hopes to attend a business school . . . desires to become an actress—these are future goals which we know she will achieve.

ANNE BURSEY

22 Eaton Street

"Is that right" is the expression that identifies Anne . . . spends her leisure time listening to Joe Smith on the radio, dancing, and party going . . . Miss Abbott's English class and spaghetti and meatballs rank high with Anne . . . special memories of Wakefield High include Freshman Day and the Junior Prom . . . among her activities are Majorettes and Gym Club.

WILLIAM BUTLER

50 Albion Street

Bill plans to enter Northeastern and major in civil engineering . . . enjoys eating peanut butter and using his favorite comb . . . reading, swimming, C.Y.O. activities, and working take up most of his spare time . . . will always remember ancient history with Mr. Murray . . . we will miss his likable personality.

VIRGINIA CAMUSO

7 Greenwood Street

This girl's pet peeve is knee socks and Bermuda shorts . . . would like to see Mr. Colucci serve all the hours . . . archery, badminton, bowling, sewing, and swimming take up most of this Greenwoodite's time . . . likes pizza and subs . . . favorite class is art . . . "Stay away from the office!" is her advice to underclassmen . . . hopes to become a hairdresser.

ALBERT CAPRONI
12 Huckleberry Road
Lynnfield Center

Mr. Pepe's shop class rates high on Al's list of favorites . . . enjoys eating spaghetti and meatballs and attending parties . . . often remarks "Take me or leave me" . . . his pet peeve is Registry Inspectors . . suppressed desire is to own the fastest car in the world . . plans to continue his education.

MARY CHENEY
470 Walnut Street
South Lynnfield

Mary is often heard saying "gee whiz" . . . loves pizza and dislikes going to work . . . studies and gym rank high with this Lynnfieldite . . . "Work hard" is her advice to underclassmen . . . football games of 1956 are her favorite memories . . . sewing or reading is her favorite pastime . . . plans to become a secretary and eventually to get married.

CAROL CARNEY
298 Main Street

"Carn" is one of our vivacious cheerleaders . . . pet peeve is boys who try to be ivy leaguers . . . activities include Student Council, Muzzie Club, and Classbook Editorial Staff . . . to live in Canada and own a hockey team is her suppressed desire . . . loves ice skating and pizza . . . plans to attend a junior college.

JOANNE CHINCHILLO
35 Armory Street

"What a riot", says Joanne, who is a member of the Commercial Club and Prophecy Committee . . . will never forget the times at Muzzie Club with the "gang" . . . enjoys hot dogs, Miss Abbott's English class, and working at the A&P . . . intends to be an airline hostess . . . enjoys the fun at the hockey games.

RONALD CHAREST
12 Lafayette Street

A hard skating defenseman on our hockey team defines Ronnie . . . the boys with the two-tone shoes in his pet peeve . . . enjoys subs, pizza, and egg roll . . . plans to attend East Coast Aero Tech . . . Mr. Feudo's chemistry class is his favorite . . . suppressed desire to build and own the fastest "rod" around.

DIANA CHURCHARD
310 Salem Street

Diana will always remember the exciting football and basketball games in her senior year . . . plans to attend a junior college and enter the business world . . . favorite possession—her friendship ring . . . advice to underclassmen—study hard and be sure to join extra-curricular activities . . . will enter Green Mountain Junior College.

BEVERLY CHENEY
470 Walnut Street
South Lynnfield

"Bev", whose "Oh, My Gosh!" we remember well, considers her new sewing machine as her most treasured possession . . . accounting classes and auto driving experiences are popular with Bev . . . spaghetti is a favorite food . . . Lynnfield Order of the Rainbow for Girls and music lessons take up her spare moments . . . her ambition is to become a hairdresser.

ANN MARIE CLARK
555 North Avenue

Besides being our champion bowler, Ann also plays badminton and is a member of the Inter Nos Club and Future Teachers' Association . . . enjoys all kinds of food and Mr. Alley's United States History class . . . will remember the friendliness she has found in the last four years, and the sports awards she won.

DEBORAH CLARKE
951 Main Street
Lynnfield Center

To be a dramatic actress is Debby's suppressed desire, and she might become one after her outstanding performance in the Senior Play . . . member of Future Teachers' Association, Parent-Teacher-Student Association, Cheerleader, Leaders' Club . . . enjoys listening to Benny Goodman . . . plans to attend Mary Washington College . . . remembers Mr. Sardella's World History Class.

THOMAS CLEARY
3 Orchard Street

"That's the breaks", says well-liked "Clyde" . . . enjoys playing baseball, hockey, and listening to the radio . . . is a member of the Junction Youth Association and 4-H Automotive Club . . . intends to go to a teacher's college . . . dislikes women drivers . . . will never forget the lunchrooms and the fights for seats.

WILLIAM CLIMO
69 Converse Street

"Wilbur's" name is familiar on the Honor Roll . . . favorite possession is his 1937 Oldsmobile convertible . . . dislikes boys with unbuttoned Ivy League collars . . . treasurer of Student Council, member of Oracle Editorial Staff, Senior Play, Varsity Hockey Team . . . plans to attend an Ivy League college . . . enjoys sailboat racing . . . advises underclassmen to prepare for college now.

CAROLYN CLINE
7 Avon Street

Besides being a cheerleader, Treasurer of Inter Nos, President of French Club, Vice-President of the National Honor Society, and "Maggie" in the Senior Play, popular "Carrie" also plays the piano . . . will major in science at college . . . received the D. A. R. Scholarship . . . wants to be the first to cure the common cold!

LAWRENCE COAKLEY
47 Crescent Street

Here's a boy who likes gymnastics, especially hand hockey and weight lifting . . . "Larry" will never forget all the fun he had in auto shop with Mr. Pepe nor the exciting Wakefield-Winchester football game his senior year . . . Intends to join the Navy but desires to build a hot rod first.

RICHARD COBURN
30 Salem Street

People talking while they should be listening is Dick's pet peeve . . . enjoys steak smothered with onions and mashed potatoes . . . can often be found working in Armstrong's . . . intends to be an Air Force pilot . . . is an avid builder of model airplanes . . . will never forget the rush at the lunch line.

SARA CONNER
20 High Street

"Hey, lady!" says cute Sara, who is a member of the National Honor Society, Inter Nos, school band, and Mr. Ceddia's auto driving class . . . intends to enter nursing and buy a Volkswagen . . . advice to underclassmen—"Don't let book reports get away from you" . . . will never forget the "clan".

CARL CONTI
6 Friend Street

Carl likes a lobster dinner, and treasures his license . . . Activities Council, Homeroom Representative, and Senior Play Executive Committee are among his favorites . . . likes golf . . . English IV with Miss Caswell rates tops with him . . . hates females who cut into the lunch line . . . will never forget the Winchester game . . . hopes to enter a college of engineering.

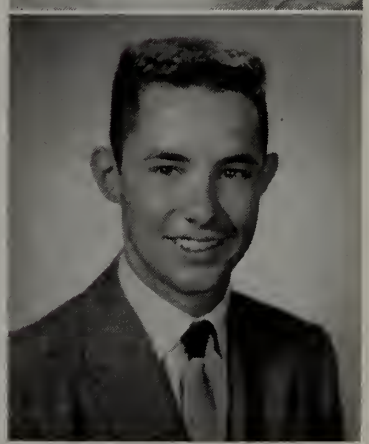

LEONARD COOK
22 Morrison Road

Sportsminded Lennie can often be found on the baseball field . . . is a member of the baseball team, Senior Play Executive Committee, Classbook Editorial Staff, and Senior play cast . . . intends to receive his A.B. at Tufts University . . . pet peeve—gossip . . . suppressed desire—to conduct New York's Philharmonic Symphonies.

HARVEY CRONICAN
18 Pearl Street

Harvey's favorite class is mechanical drawing . . . enjoys camping, bowling, going to the movies and eating lemon pie . . . has fond memories of the football games with Winchester . . . proud of being a neat dresser . . . activities include managing the cross-country and track teams and Oracle Business Staff . . . plans to study drafting.

PATRICIA CORBETT
10 Jefferson Road

Pat's suppressed desire is to be a woman stock car racer . . . enjoys French III and sub sandwiches . . . pet peeve is people who think they're "it" . . . activities include bowling, French Club, Class Will Committee, and member of National Honor Society . . . plans to attend college and become a teacher.

PAUL CURLEY
12 Western Avenue

Paul will be remembered as our hard running half-back on our great football team . . . hopes to be the first man to land on the moon . . . often says "baloney" . . . pet peeve is a policeman stopping a carload of boys . . . activities include football, baseball, and National Honor Society . . . "Don't waste time; always be doing something" is his advice to underclassmen.

ALYCE COURAGE
87 Nahant Street

Boys who don't go out for football is Alyce's pet peeve . . . her suppressed desire is to have a '58 Lincoln Convertible . . . "'Cause you really are!" is often heard from Alyce . . . Coach O'Donnell's Basic Math class rates with this popular senior . . . Alyce plans to become a private secretary after graduation.

GEORGE DAMON
89 Green Street

Football, baseball, hockey, the National Honor Society, the Editorial Staff of the Oracle, the Sophomore Hop Committee, and being a homeroom representative have all been a part of active Fred's high school years . . . enjoys algebra with Miss Height and spending money . . . will long remember the bomb scares and his freshman history class.

MARIO CRESTA
150 Water Street

"You get 'em" is Mario's favorite saying . . . pet peeve is crowded corridors . . . has a suppressed desire to travel . . . enjoys playing hand hockey . . . "Behave in school" is his advice to underclassmen . . . treasures memories of Coach Walsh's civic's class . . . plans to enter the service . . . meat balls and spaghetti rank high with this "gulchman."

BARBARA DAVIS
35 Carter Road
Lynnfield Center

"Study, but have lots of fun!" is "Barb's" advice to underclassmen . . . her many activities include Student Council, Cheerleading, Junior Prom Committee, and Classbook Business Staff . . . treasures her driver's license and Mike's silver football . . . enjoys reading, knitting, and English with Miss Caswell . . . hopes to make a career of nursing.

DEANNA DEATON
119 Salem Street
South Lynnfield

"Heaven forbid!" is a favorite saying of cute "Dee" . . . shorthand class and pizza are tops . . . popular Dee loves pajama parties, driving and just plain gabbing . . . is a member of the Commercial Club and auto-driving class . . . desires to go to Hawaii . . . plans to become a professional hairdresser.

BARBARA DelROSSI
17 Herbert Street

A Hi-Fi set is Barb's favorite possession . . . being President of the Commercial Club and homeroom representative for two years are among her high school activities . . . often exclaims "Oh that's tremendous!" . . . dislikes pegged pants . . . enjoys Miss Abbott's English class and eating pizza . . . plans to work as a secretary . . . also hopes to own a French poodle someday.

ANTHONY DeCICCO
57 Converse Street

"Money" is Tony's favorite possession when he has it . . . hopes to accumulate enough for a trip to California . . . has participated in intramural hand hockey and as a member of the Senior Play Property Committee . . . enjoys gym class with Coach Tighe . . . only regret is that Wakefield High School has no smoking room.

CAROL Del ROSSI
85 Water Street

Majorettes, auto driving, the National Honor Society, Commercial Club, and Oracle Staff keep popular Carol active in school affairs . . . works as a typist for the White & Johnson Company . . . shuns dirty shoes . . . fond of English with Miss Abbott and steak and onions . . . suppressed desire—to travel around the world.

KENNETH DeFELICE
343 Lowell Street

To own Wakefield is this fellow's suppressed desire . . . Kenny, better known to his classmates as DEBOLYAIR, has been active in basketball, Spanish Club, the Class Will Committee, and the Senior Play Stage Crew . . . favorite phrase is "You get 'em" . . . prizes his most treasured possession, a wooden nickel . . . wants to travel after graduation.

MICHAEL DeMARCO
912 Summer Street
South Lynnfield

Witty, easy-going Mike has been active in basketball, the Student Council, and Class Motto and Color Committee . . . keeps busy outside of school as a member of the Sons of Italy and the Youth Commission . . . favorite class—Latin IV with Miss Mason . . . will long remember the wit of Miss Caswell and the persistence of Mr. Colucci.

HELEN DELANO
5 Thorndike Road

"Jackie", one of our attractive majorettes, has been a member of Commercial Club, Gym Club, the Prophecy Committee, and Senior Play Usherettes . . . pet peeve is "Joe College" boys in high school . . . considers Miss Abbott's English class, steak and onions, and Muzzie Club as tops . . . treasures her stuffed animals . . . plans to be a secretary.

RALPH DeSIMONE
33 Stark Avenue

To be a success is "Desa's" goal in life . . . ice skating, Elvis' "Jailhouse Rock" and pizzas are high on his list of favorites . . . is often heard repeating his pet phrase, "just me and the oysters" . . . is a member of C.Y.O. . . . Desa has planned to enter the Army after graduation.

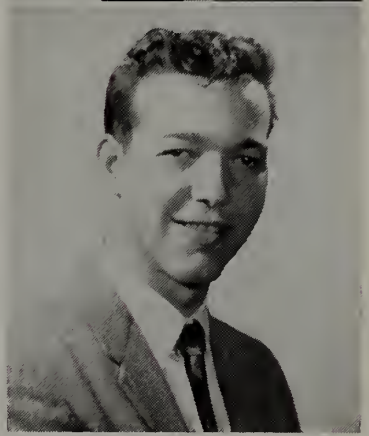

DANIEL DONEGAN
1B Melvin Street

An avid model railroad enthusiast, Dan also enjoys spaghetti, physics class, and playing in the band and orchestra . . . suppressed desire is to play in a top dance band . . . will long be remembered as "Bert" in the Senior Play . . . believes that "Brevity is the soul of wit" . . . plans to attend a local college.

JOAN DULONG
172 Vernon Street

Joan, whose suppressed desire is to decorate a wedding cake, can often be heard exclaiming "Oh, no!" . . . likes turkey and Coach O'Donnell's math class . . . is a member of Inter Nos . . . favorite pastimes include collecting records, and reading . . . will always remember 1957 football games . . . after high school Joan plans to work in Boston.

ANNA DONNELLY
2B Paon Boulevard

Malden's loss was Wakefield's gain when Ann joined us in our senior year. Drawing, ice skating, and membership in the Malden High and Mystic Valley Rifle Clubs are among her varied activities . . . is especially fond of spaghetti . . . likes records and her stenography class . . . plans to work for the Telephone Company in the future.

RICHARD DUMONT
26 Elm Street

"You are out of it!" is one of Dick's favorite sayings . . . likes pizza and gym . . . pet peeve is "girls who wear knee socks" . . . works after school . . . his car is his prized possession . . . Dick's suppressed desire is to own a farm . . . he will always recall "studying long hours to get my homework done".

MARJORIE DOW
12 Nahant Street

"Marge" has been active in girls' sports, Inter Nos, Glee Club, Sophomore Hop Committee . . . has a suppressed desire to get all A's before graduation . . . relishes Chinese food . . . finds teachers who give homework on weekends provoking . . . outside of school, she works at Newberry's, active in Pilgrim Fellowship and Rainbow . . . future plans are for college.

CAROL DUNCAN
43 Crest Road
Lynnfield Center

"Thrifty" enjoys water skiing, boating, horseback riding, and Mr. Ceddia's driving class . . . is often heard exclaiming "You're mad, simply mad!" . . . pet peeve is "stockyard scene" in the cafeteria . . . member of Rainbow Girls . . . likes spaghetti and bowling . . . will never forget the 1957 football game with Winchester . . . plans to attend Massachusetts General Hospital School of Nursing.

DAVID DRYDEN
62 Morrison Road West

"Dave", our well-liked transfer student from California, is disgusted with Massachusetts drivers . . . favorite possession is his car key . . . active in Glee Club . . . football team . . . Pilgrim Fellowship . . . looks forward to Spanish classes . . . suppressed desire, to be an opera singer . . . advises underclassmen to study hard and meet people . . . plans to study forestry at college.

THOMAS DUSTON
674 Main Street
Lynnfield

Being Class Treasurer and President of Student Council keeps Tommy pretty active . . . enjoys chili con carne, American government, mountain climbing, and skiing . . . member of cross-country and track teams . . . his ski boots are his favorite possession . . . plans to enter Cornell or University of New Hampshire.

BARBARA DWIGHT

3 Carpenter Road
South Lynnfield

"Barb" will always remember "the wonderful friends I've made and the terrific gym classes at W. H. S." . . . is partial to onion rings, Fine Arts, Dedham, painting, and Drive-Ins . . . is a member of Inter Nos and Rainbow Girls . . . favorite possession is her I-D bracelet . . . suppressed desire is to go to Bermuda . . . "Barb" plans to attend hairdressing school.

ROBERT ELLIS

8 Church Street

"Bob", when he's not devouring a pizza, can usually be found doodling with a pencil and paper . . . favorite possession is his license . . . participates in the Audio-Visual Aid Club and was on the Senior Play Lighting Committee . . . finds skiing and skating his most satisfying recreations . . . will always remember moving into the new high school building . . . hopes to be a successful cartoonist.

JUDITH DWYER

7 Robert Street

Popular and friendly Judy enjoys cooking, drawing, and English with Miss Caswell . . . treasures her programs from Irish horse races . . . active in Student Council, Inter Nos, Lookout, French Club, and Senior Play Committee . . . pet peeve is pupils who don't join school activities . . . is looking forward to college.

ELIZABETH EMERSON

29 Crescent Street

Miss Caswell's English class rates high with "Liz" . . . enjoys submarine sandwiches and listening to her Hi-Fi set . . . has a suppressed desire to overcome her shyness . . . is active in Inter Nos and the B. Y. F. . . . becomes peeved when you even mention girls who dye their hair . . . hopes to become a Director of Christian Education.

ELIZABETH EATON

23 Avon Street

Pert and petite "Betsy" frequently says, "I most certainly did too!" . . . enjoys pizza and gym with Miss Nichols . . . has a sadistic desire to trip one of the Track Team boys during a race . . . a busy girl with the Majorette squad, Class Prophecy Committee, Co-Editor of the Oracle . . . has enjoyed many happy days at Wakefield High School.

LAWRENCE EMERY

10 Fairmount Avenue

"Larry's" favorite possession is his treasured Gobi boots . . . says that pizza is man's best type of nourishment . . . renowned for saying "What, me worry?" . . . physics class rates tops . . . enjoys driving around with the boys . . . works hard at his part-time job . . . has a suppressed desire to race sports cars . . . hopes to enter an engineering school.

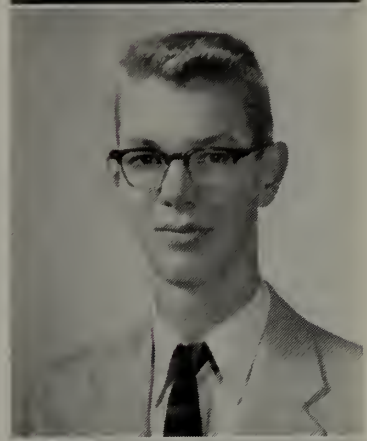

ROBERT ELDRIDGE

101 Greenwood Avenue

"Bob's" favorite possession is his 1933 channeled Ford coupe . . . his pet peeve is warm milk in the cafeteria . . . has a passion for fried clams . . . he is active in DeMolay and Christian Endeavor . . . participates in the annual Talent Show and is on the hockey team . . . has a suppressed desire to turn top speed at Sanford drag strip . . . hopes to enter the Coast Guard Academy next year.

CHARLES ENCARNACAO

6 Sumner Avenue

Popular "Enca", when he's not watching the films of this year's football games, can be found near a plate of ravioli or lasagna . . . his '50 Chevrolet and English class rate high with him . . . co-captained our football team to victory this year . . . active in Leaders' Club . . . looking forward to business partnership with his brothers.

PATRICIA ENOS
25 Keeling Road

Always smiling "Pat" finds her pet peeve is people who are late for appointments . . . can often be heard saying "Oh well" . . . enjoys English with Miss Caswell because of the challenge . . . is active in Inter Nos, Junior Prom Committee, The Oracle Business Staff, Lookout . . . advice to underclassmen is "Read! Read! Read!" . . . plans to enter college.

DAVID FARWELL
5 Robin Road

While not working at the First National, David can be found skating, hunting, or fishing . . . school activities include Freshman and Junior Varsity hockey . . . steak, French fries, and Mr. Feudo's chemistry class rate high with David . . . suppressed desire is to become a millionaire . . . hopes to become an electrician.

JACK ENTIN
4 Reedy Road
Lynnfield Center

We all remember Jack, our transfer from Lynn English, as Sandy in the Senior Play . . . can often be seen bombing around in the "Green Hornet" . . . becomes peeved at the sight of girls' short hair . . . spends his spare time with photography . . . Senior Play, DeMolay . . . will never forget Mr. Connor's committees.

ROY FAZIO
7 Melvin Street

"Scavis", a valuable member of the football team, can be heard saying "Hey! What is this?" . . . likes steak, gym with Coach Tighe, and watching football films . . . urges that underclassmen take part in sports . . . future plans are to become a success, and we know that he will!

GORDON EUSTIS
4 Elliot Road
Lynnfield Center

"Gordy" enjoys swimming and gymnastics . . . was a junior leader at Westfield Y. M. C. A. and swimming instructor for the Red Cross . . . active in Glee Club . . . homeroom representative often is heard saying "Oh, Yeah!" . . . finds Mr. Connor's government class to be his favorite . . . proudest possession is his driver's license . . . will enter college in September.

PAUL FERRIS
480 Broadway
Lynnfield

Paul likes his Cadillac and accounting best . . . active in the Venturis Hot Rod Club, C.Y.O., and the Lynnfield Fire Department . . . "Any time of the day is a good time to eat a submarine sandwich," says Paul . . . would like to race cars at Sanford, Me. . . . dislikes the crowd of boys outside the rooms before school.

ANTHONY EVANGELISTA
450 Lowell Street

Above all else, "Tony" enjoys eating Italian pastry . . . favorite classes are U. S. history and Italian . . . like many boys, his favorite possession is his car . . . spends his spare time hunting and fishing . . . advises underclassmen to study as hard as possible . . . memories of ancient and medieval history with Mr. Murray will always remain with him.

MURIEL FINE
30 Cedar Street

Driving, listening to the radio, and eating pizza and Chinese food are just a few of Muriel's pastimes . . . member of Commercial Club . . . prized possessions are her driver's license and class ring . . . suppressed desire is to "marry my boss" . . . hopes to become a private secretary.

PHYLLIS FINNEY
36 Charles Street

Fried clams, submarine sandwiches, and spaghetti rate high with Phyllis . . . sings in Glee Club . . . dislikes conceited boys . . . suppressed desire is to ride a motorcycle . . . enjoys riding, listening to the radio, and talking on the telephone . . . her advice to underclassmen is "Have fun, but study" . . . will study further at business school.

HARRIETT FOGG
709 Lowell Street
Lynnfield Center

Our vivacious Harriett, often heard saying "Oh, boy", fondly remembers the Junior Prom, football games, and her gym classes . . . dancing and reading rate high with her . . . pizza and spaghetti are tops . . . she plans to become a typist . . . advice to underclassmen is "Keep up your school work" . . . Harriett hopes someday to be a good wife and mother.

CAROL FIORELLO
240 Lowell Street

"Fio", our enthusiastic transfer from New York, will be remembered as Mrs. Stanley in the Senior Play . . . active in French Club, Latin Club, Cheerleading, Thespians, Student Council, and Junior Prom Committee . . . likes pizza, chemistry, writing letters, and reading . . . we know you'll be a successful dietitian, Fio!

VICTOR FRANSON
36 Crest Road
Lynnfield Center

This lad's outstanding memory of Wakefield High is painting the goal posts especially for the Winchester game . . . favorite pastimes are ice skating, hockey, and bowling. Vic's' advice to underclassmen is to "have fun, but don't neglect your school work" . . . he will study automotive or aviation fields.

JOHN FLEMING
31 Greenwood Avenue

"Jack's" suppressed desire is to visit the speedway at Indianapolis . . . favorite possessions are his car and his Elvis Presley records . . . enjoys roast beef, sleeping, and eating . . . pet peeve is "girls who are silly" . . . likes stock-car racing . . . favorite class is gym.

CAROL FRASER
15 Homestead Road
Lynnfield Center

Carol's many school activities include Inter Nos Club, Senior Play Committee, and archery . . . a certain U. S. Army pin is her favorite possession . . . belongs to Lynnfield Order of the Rainbow for Girls . . . likes the friendliness of the students at Wakefield High . . . is eager to attend a school of advanced business training.

DAVID FLINT
20 Francis Avenue

The real "cool" underclassman is Dave's pet peeve . . . remembers the bomb scares and Mr. Feudo's chemistry class . . . activities include Audio-Visual Aids Club and Senior Play Stage Committee . . . his favorite foods are lobster, steak, and pork chops . . . the Navy will be a home for this lad in a few years.

WILLIAM GARDNER
55 Fairview Avenue
South Lynnfield

Likeable Bill will long be remembered as Sheridan Whiteside in our Senior Play . . . water skiing, swimming, physics, and cars take up much of his time . . . enjoys almost anything labeled food . . . will never forget Mr. Staunton's speech classes, gym with Coach Tighe, or the shocks of driver training.

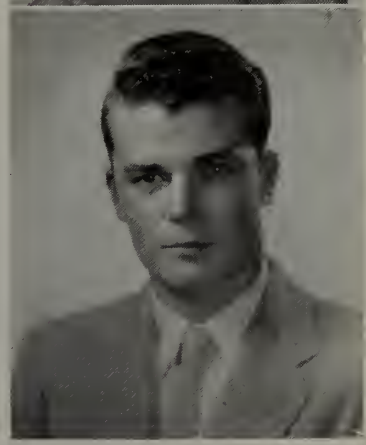

LEONA GERRIOR
6 Spring Avenue

Leona will never forget the Wakefield vs. Winchester game of 1956 at which she was a cheerleader . . . Coach O'Donnell's math class rates A No. 1 . . . Commercial Club, gym leader, basketball, Senior Play Usherette comprise some of her activities . . . we'll long remember Leona and her sparkling personality.

STANLEY GERRISH
48 Harrison Avenue

Stan will long remember Coach Callagy's math classes, Twirp Week, and the 1956 Winchester game . . . he participated in the Senior Play . . . is a member of the band and DeMolay . . . his future plans include attending East Coast Aero Tech and becoming an airplane power plant technician.

DAVID GIBBS
12 Green Street

Dave will always remember the driver education course with Mr. Ceddia and the first day of our freshman year . . . served on Class Motto Committee . . . his pet peeve is the nightly homework assignments . . . his driver's license is his favorite possession . . . Dave plans to attend college and become a draftsman.

JOHN GIBSON
15 Pierce Avenue

One of our busiest seniors is John . . . Radio Club, Senior Play, Class Motto Committee, DeMolay, Quannapowitt Radio Association, Civil Defense—to all of them has he given time. Desires to become a network radio-television announcer . . . pet peeve, the short lunch periods . . . an outstanding high school memory is the first day of his freshman year . . . this lad is heading for college in September.

CLIFFORD GILES
117 Greenwood Street

Cliff is a boy with an unusual suppressed desire to hitch-hike to California . . . favorite food is steak, what else? . . . favorite class, gym . . . member of the National Guard . . . will long remember his high school days . . . future plans include attending East Coast Aero Tech.

LYREL GILLETTE
46 Phillips Road
Lynnfield Center

A wonderful suppressed desire has this sweet girl: to help people. Favorite pastimes are cooking and sewing . . . pet peeve, a common one—people who cut into lunch lines . . . is fond of a silver spoon given to her by an aunt . . . officer in Rainbow . . . singer in Glee Club . . . will always remember Sophomore Day—and bomb scares. She plans to enter a nursing school in September.

BERNARD GILLON
946 Salem Street
South Lynnfield

Unforgettable is Bernie's portrayal of "Dr. Bradley" in the Senior Play . . . vice-president of his freshman class . . . has participated in cross-country, basketball, track, Leaders' Club . . . enjoys Spanish dinners, Dad's car and English with Miss Abbott . . . member of C.Y.O. and Town basketball team . . . plans to attend Boston University.

RONALD GIRARDIN
73 Oak Street

Ron's Hi-Fi set and record collection are by far his favorite possessions . . . suppressed desire is to become a jazz pianist . . . activities comprise art editor of Lookout, Leaders' Club, Senior Play . . . pet peeve —girls he didn't get to know in high school . . . plans to become an artist.

GEORGE GLADDING
6 Birch Hill Avenue

The teachers who collect homework only on days he hasn't done it are George's pet peeve . . . steak and mushrooms share the favorite food spot with homemade apple pie . . . suppressed desire—to pull the alarm in the corridor . . . is impressed with the modern facilities of our school . . . enjoys Mr. Ceddia's classes.

DIANNE GREENE
13 Chapman Road

Vivacious Dianne enjoys Miss Abbott's English class . . . will always remember being a cheerleader and queen of the Junior Prom . . . pet peeve—boys who wear Bermudas and knee socks . . . her activities include cheerleader, Commercial Club, homeroom representative, and usherette for the Senior Play . . . favorite possession—her friendship ring.

STEPHEN GLOVER
51 Pine Street

"Come in thoughtless, leave a scholar." Such is Steve's impression of college English IV . . . co-editor of Lookout . . . Senior Play . . . French Club . . . Golf Team . . . Editorial Staff of Oracle . . . suppressed desire to broadcast Milwaukee Braves' games . . . plans to take up journalism in college and then go on to sports writing or announcing.

LINDA HAGFELT
20 Merrow Road
Lynnfield Center

Popular "Haggie" enjoys her history class with Coach Walsh . . . considers pizza and subs the greatest! . . . Commercial Club, Inter Nos, and bowling are among her school activities . . . outstanding memory is the Wakefield vs. Woburn football game . . . enjoys the Lynnfield Rainbow for Girls, P.Y.F. . . . would love to go to Hawaii . . . hopes to become a secretary.

ROBERT GODDARD
4 Clarina Street

Wherever there is a good time, one will invariably find Bob—"Gobbarb" to his friends . . . pet peeve is unfriendly people . . . pizza and steak rate high with him . . . activities include Classbook Business Staff, Lookout photographer . . . will always remember the early morning conversation in the corridors before school.

ERNEST HALE
49 Madison Avenue

This classmate's advice to underclassmen is "study hard and get all you can out of high school" . . . steak, pizza, and Miss Cowing's French III class are tops! . . . School activities include Junior Prom Committee and French Club . . . suppressed desire is to see the Red Sox win a pennant . . . Ernie's future will find him enjoying college.

ROBERT GOOLTZ
65 Outlook Road

School characters who imitate Elvis is Bob's pet peeve . . . favorite saying—"I don't feature that!" . . . Mr. Connor's government class rates high with him . . . Sports Council, Student Council, varsity basketball and Oracle Staff are some of his activities . . . suppressed desire—to become top of whatever field he chooses . . . Good luck, Bob!

MARK HALLORAN
2B Richardson Avenue

Mark will always remember "the bewildered looks on the faces of the new students entering school" . . . Leaders' Club, intramural hand hockey, and ice hockey are among his school activities . . . advice to underclassmen: "Never take the school elevator!" . . . Mark plans to enter college in September.

ANDREA HALLSTROM
44 Church Street

Vivacious "Andy" will always remember the dances and basketball games at W.H.S. . . . fried clams and subs are tops . . . member of Pilgrim Fellowship, Rainbow . . . school activities include Senior Play Committee, Inter Nos, Commercial Club treasurer . . . suppressed desire—to walk down the corridors in her bare feet . . . hopes to attend Wilfred Academy.

DANIEL HARTNETT
66 Pleasant Street

Freshman and varsity basketball and Sophomore Hop Committee occupy "Nuggett's" time when he isn't listening to the radio . . . likes Italian spaghetti and girls . . . considers Mr. Ceddia's law and sales class his favorite . . . has a suppressed desire to be a salesman for a sports company, but will attend accounting school . . . will never forget Coach Tighe's classes.

MARTHA HALLSTROM
44 Church Street

"Marty's" most treasured possession is her license . . . considers U. S. History and accounting classes the greatest . . Inter Nos Club, Commercial Club, and working occupy her spare time . . . Her suppressed desire is to sing on tune . . . an outstanding memory of Wakefield High is taking a tour of the new building before any classes were held.

WILLIAM HATCH
1 Parsons Avenue
Lynnfield Center

"Satch", Lynnfield's representative to Boys' State, is president of the Parent-Teacher-Student Association, a member of Senior Play Executive Committee, and Junior Prom Committee . . . physics, roast beef, and Miss Caswell's English Class rate high with him . . . "Satch" would like to earn and spend $30,000 a year . . . plans to attend Northeastern.

DAVID HANNEGAN
512 Broadway
South Lynnfield

Dave may always be found enjoying his favorite possession —his car . . . hunting, skating, and swimming rate high with Dave . . . physics, Leaders' Club are tops in school . . . afternoons, Dave is busy at his father's nursery . . . member of Lynnfield Venturies . . . plans to become a pilot . . . desires to break the sound barrier.

DAVID HAWKES
Pillings Pond Road
Lynnfield Center

"Flagger" enjoys eating steak and potatoes and attending Mr. Carlson's physics class . . . his pet peeve—wise guys . . . is often absorbed in his car or in sports . . . suppressed desire—to give his hours to the submaster . . . hopes to enter the Air Force after graduation.

EDWARD HARADON
99 Gould Street

This friendly classmate thinks nothing could top a date with Jayne Mansfield . . . managing the basketball team is one of his activities . . . likes turkey but dislikes "gum snappers" . . enjoys going to Melrose . . . will retain fond memories of the teachers . . . plans to attend agricultural school . . . advises underclassmen to "stay out of trouble."

EDWARD HEALEY
26 Bryant Street

Sports-minded "Ed" has a suppressed desire to build his own roadster . . . active in jayvee and varsity hockey and Leaders' Club . . . is often heard saying "See you around" . . . has an aversion to boys who spend five years in high school . . . future plans include attending Wentworth Institute . . wisely advises underclassmen to "Reform now—not later."

ELIZABETH HEBERT
28 Daniel Road

"Liz" has been a loyal member of the Glee Club for four years . . . likes salads, Mr. Ceddia's law and sales class, and talking . . . usually overheard saying "beautiful" and "how about that?" . . . has a suppressed desire to skip a class . . . we know she'll realize her ambition to become a good nurse.

PHYLLIS HITRON
63 Emerson Street

Here is a girl with a fondness for coffee ice cream and Miss Caswell's English class . . often says "Fabulous!" . . . belongs to Glee Club . . . is a member of C.Y.O. . . . outstanding in "Phyl's" mind are her first day in Mr. Alley's U. S. history class, and the year we beat Winchester . . . Phyl will attend Fisher Junior College.

PRISCILLA HEBERT
28 Daniel Road

A likable girl, "Pris" treasures dearly her driver's license . . . is a member of Glee Club and Commercial Club . . . tops on her list of favorites are driving, listening to records, and office practice class . . . "To get my mother's charge plates" —her suppressed desire . . . her future plans . . . business school.

LYNDA HOLLETT
36 Walnut Street
Lynnfield Center

"Everything's peachy" is the sentiment of this girl . . . Gym Club, French Club, and Spanish Club are a few of her activities . . . likes knitting and Red Sox baseball games . . . is recorder for Lynnfield Rainbow . . . will always remember the football games, especially the 1957 Winchester game . . . Lynda will make an efficient and likable physical therapist.

ALAN HEMEON
20 Franklin Street

"Al" spends his leisure hours in hunting and fishing . . . can be found laboring in Melrose for a wood-working corporation outside of school . . . likes steak and auto shop with Mr. Pepe . . . would like to buy a new car and get a good job as a cabinet maker . . . will always remember his profitable experiences with Coach Walsh.

ROBERT C. HOPKINS
993 Summer Street
Lynnfield Center

"Hoppy" is a sports enthusiast . . . member of the basketball and baseball teams . . . likes apple pie . . . a member of Church Fellowship, Car Club, and Rod and Gun Club outside of school . . . suppressed desire —to be a soldier of fortune . . mechanical engineering is the study which attracts our popular classmate.

THOMAS HEMSWORTH
24 Gould Street

Thomas, better known as "Skeege", dislikes his nickname, but appreciates cheeseburgers in a big way . . . spends his spare time in the movies . . . is fond of his class ring . . . would like to live in New York . . . will always remember Mr. Colucci . . . plans to attend I.B.M. School.

NANCY HOUDE
177 Water Street

Nan is always cheerful and ready to help her classmates . . will always remember trying to get a seat for lunch . . . spends her spare time bowling and roller skating . . . her favorite class is law and sales . . . advises underclassmen to study hard . . . future plans include becoming a typist.

DONALD HOUGHTON
17 Eaton Street

One of our more sports-minded boys, Don has contributed much to our cross-country and track teams . . . couldn't live without his '49 Mercury . . . longs to visit every state in the Union . . . favorite pastimes are participating in sports and eating hamburg . . . dislikes the short lunch period . . . plans to travel in the future.

JOHN HUNTER
20 Curtis Street

John, a quiet, noncommittal student, has one hobby—automobiles . . . his favorite possession is his new car . . . he will always remember the great rush in the lunchroom . . . his suppressed desire is to institute a smoking lounge in the school . . . we know you will succeed in whatever you plan to do in the future, John.

JUDITH HOWES
19 Murray Street

Judy's pet peeve is classmates who don't participate in school activities . . . enjoys dancing, skating, listening to the radio . . . member of Commercial Club . . . active in softball and basketball . . . advises underclassmen to join activities . . . hopes to become an airline stewardess . . . best of luck up in those clouds, Judy!

BRUCE INCH
283 Lowell Street

Likeable "Inch" hopes to own a Model-A roadster . . . English with Miss Caswell, skating, swimming, and his complete collection of Little Richard records are tops with him . . . member of Senior Play cast and Leaders' Club . . . success to you, Bruce, at Tufts College of Engineering.

ROGER HUARD
131 Montrose Avenue

A roar and a clashing of gears—this is Roger displaying his talent needed for his chosen occupation—auto mechanic . . . his favorite food is submarine sandwiches . . . pet peeve—having to button his shirt . . . advises underclassmen to become accustomed to school regulations and obey them . . . auto shop and listening to the radio are favorites with Roger.

SALLY JACQUES
45 Crescent Street

"Sall" considers gum chewing, her Hi-Fi set, and records terrific . . . a member of Girls' Gym Club, she enjoys horseback riding and dancing . . . often heard saying, "Oh, for Pete's sake!" . . . suppressed desire—to reserve lunchroom seats by sitting atop the table . . . "Sal" will attend Mansfield Beauty Academy next year.

RICHARD HUGO
85 Gould Street

Genial Dick desires to travel to the West Coast . . . will be remembered for his part in the Senior Play . . . is often heard saying "C'est la vie!" . . . active on the Junior Prom Committee, Activities Council . . . homeroom representative . . . is proud of Wakefield's wins over Winchester . . . future plans are to attend college.

BRENDA JOHNSON
2 Nichols Street

Cheery "Bren" cherishes her driver's license. . . people without a friendly "Hi" are her pet peeve . . . a few of her activities are sports, Future Teachers of America, Inter Nos board, and Senior Play cast . . . enjoys working with retarded children . . . all are welcome to ride in her dream convertible at once!

CHARLES JONES
88 Vernon Street

"Charlie", known as head of Visual Aids, dislikes having to stay for two teachers at once, but likes tropical fish and steak with mushrooms . . . member of an Explorer Post and Model Railroad Club . . . suppressed desire—to meet the President . . . his future plans are "plain work" . . . Good luck, Charlie!

ROBERT JOSEPH
32 Cordis Street

Submarine sandwiches and playing the drums rank high with "Joe" . . . suppressed desire . . . to buy a new car . . . he will always remember auto shop classes with Mr. Pepe and the football games . . . this boy hopes to enter the Air Force . . . Happy flying!

WILLIAM JOYCE
36 Cedar Street

William has been active in football and baseball . . . fills his spare time with driving and eating submarine sandwiches . . . never will he forget the bomb scare . . . plans to enter the Army in the future . . . when asked about his favorite possession, he replied, "My life!"

PIRKKO JUNNILA
7 White Circle

Vivacious "Pirk" has won a host of friends . . . activities include Student Council, Inter Nos, Future Teachers, Senior Play Cast, and Pep Club . . . especially enjoys eating hamburgers and swimming . . . plans to study medicine . . . can usually be heard saying "Okey dokey" . . . a wonderful girl from Finland, and exchange student we shall miss.

LYDIA KASATKIN
27 Park Street

Lydia spends her leisure time in drawing, reading, dancing, and listening to records . . . belongs to French Club and Pep Club . . . would like to travel around the world . . . dislikes the crowded cafeteria . . . enjoys fine arts class . . . advice to underclassmen: "Take advantage of all your school activities."

JOAN KEEFE
22 Herbert Street

Joanie plans to work for the Telephone Company . . . enjoys bowling and listening to the radio . . . pet peeve—conceited boys . . . can be heard saying "Nasty break" . . . activities outside of school include Confraternity and babysitting . . . suppressed desire—to ride in a plane during a rain storm . . . Miss Clifford's office methods class rates high with Joanie.

VIRGINIA KEHOE
4 Walnut Street

Reading, ice skating, and going to the movies are Ginny's favorite pastimes . . . favorite saying—"I don't believe it!" . . member of National Honor Society . . . English and U. S. History rate high with her . . . suppressed desire—to become a legal secretary . . . remembers the dances, Oracle Staff, and speech class . . . plans to attend Fisher Junior College.

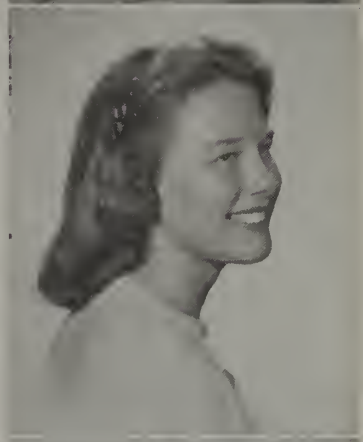

JUDITH KELLEY
56 Madison Avenue

Judy was our exchange student to Finland in 1957 . . . enjoys reading and dancing . . suppressed desire—to own a red "MG" . . . her school activities include Inter Nos, French Club, Future Teachers Club, Student Council, Oracle Staff, senior play cast, Honor Society, and sports . . . plans to attend a liberal arts college and major in education.

MICHAEL KELLY
21 Bryant Street

Mike advises underclassmen to "study hard" . . . mechanical drawing is his favorite class . . pet peeve—short lunch period . . . enjoys skating and fishing . . . member of Senior Play Property Committee . . . 1957 runner-up in the spelling championship . . . his future plans include college . . . friendly teachers and students at Wakefield High School will remain a memory to him.

ROBERT KENNEY
17 Coolidge Park

"What! Are you crazy?" is Bob's favorite saying . . . his school activities include band and orchestra, hockey team manager, and homeroom basketball . . . to be a professional trumpet player is his suppressed desire . . . advice to underclassmen: "Study hard but have fun" . . . plans to attend the New England Conservatory of Music.

JOHN KENNEDY
165 Montrose Avenue

Submarine sandwiches and auto shop rate high with John . . . enjoys working on his car and listening to the radio . . . dislikes women drivers . . . enjoys Mr. Ceddia's jokes . . . working after school takes up most of his spare time . . . hopes to enroll at Wentworth . . . a likable lad.

HENRY KROL
50 Butler Avenue

"Skippy's" favorite possession is his 22 caliber rifle . . . medium rare steak is tops . . . enjoys reading and target shooting . . . physics class is tops . . . plans to work in the field of aviation or advanced mathematics . . . his pet peeve is that there is not enough time to learn all that is needed.

SCOTT KENNEDY
19 Forest Road

A member of the cross-country team and Leaders' Club for three years, Scott will long remember his freshman year in the old school . . . auto shop and his 1928 Ford roadster are among his favorites . . . future plans include either attending college or entering the Merchant Marine with the desire to retire at thirty-five.

MARGUERITE LANDRY
31 Lake Street

One of our most enthusiastic classmates is "Chunky" . . . favorite possession is her pocketbook . . . enjoys swimming, skating, bowling, softball, fine arts class, and eating pizza . . "Chunky" was an usherette at the Senior Play and served on the Senior Play Make-up Committee . . . we envy the lucky employer who gets her for his secretary.

BRADLEY KENNEY
7 Murray Street

To be president of General Motors is Brad's suppressed desire . . . his favorite possession is his car . . . activities include Oracle Business Staff and C.Y.O. representative . . . working on cars occupies his spare time . . . he advises to "be faithful to your homework" . . . future plans include attending engineering school.

RICHARD LANZILLO
24 Court Street

"Lanzi" enjoys typing class . . . future plans are to attend a business college and to become a certified public accountant . . . favorite possessions are his car and his speedboat . . . bananas and water skiing rate high with him . . . dislikes stop signs and red lights . . . favorite pastime is sleeping . . someday we expect to see Dick win the Seattle Gold Cup Race.

CYNTHIA LeBRUN
66 Outlook Road

Sue is a friendly and helpful girl . . . active in Inter Nos, Bowling, Senior Play Committee, Parent-Teacher-Student Association, Lookout, basketball and Sophomore Hop Committee . . . hopes to fly an airplane . . . enjoys skiing, eating steak, English IV, and water skiing . . . dislikes the short lunch period . . . future plans are to attend a university.

DAVID LYNCH
43 Richardson Street

Dave is proud of his rock 'n roll record collection . . . favorite food is pizza, spaghetti, or a submarine . . . pet peeve is girls' knee socks . . . especially likes Mr. Ceddia's law and sales class . . . after school Dave enjoys listening to records, Hot Rod Club, sports . . . remembers first day of high school . . . plans to work after leaving Wakefield.

JOAN LEDOUX
11 Fox Road

Joan enjoys eating French Fries and fried clams . . . favorite possession is her radio . . dislikes people who cut in on the lunch line . . advises underclassmen to study hard . . . Joan remembers moving from the old high school to the new . . . member of the Pep Club . . . plans to become a telephone operator in the future.

CLAIRE MacDONALD
66 Vernon Street

Friendly Claire's activities include being a member of Commercial Club and head Majorette . . . her favorite memories of Wakefield High are the winning of the Middlesex League Championship and the Winchester game in 1956 . . . her suppressed desire—to ride Carl Mederios' motorcycle! . . . Claire is studying to become an efficient secretary.

SANDRA LEWIS
76 Locksley Road
Lynnfield

Sandy is one of our most vivacious classmates . . . member of Inter Nos . . . active in the Senior Play, basketball, softball, business staff of Oracle, badminton . . . favorite possession — pocketbook . . . likes Miss Caswell's English class . . . happily remembers Wakefield's victories over Winchester . . . hopes to go to a liberal arts college.

KAREN MacLELLAN
23 Morrison Road

Inter Nos Board, co-editor of Lookout, Classbook Editorial Staff, French Club, National Honor Society, and Senior Play Committee are some of busy Karen's activities . . . favorite pastimes are water-skiing and golfing . . . her pet peeve—having to wear shoes . . . the suppressed desire of this Honor Roll student is to own a red convertible.

PATRICIA LOUX
6 Nottingham Road
Lynnfield

Patti is a petite, active girl who plans to teach or go into hotel administration after college . . . likes Miss Caswell's English class . . . pet peeve is hitting red lights on the way to school . . . Lookout, Future Teachers of America, Senior Play Committee, Inter Nos, basketball, Leaders' Club are a few of her many activities.

NANCY MacLEOD
33 Forest Hill Avenue
Lynnfield

To go to Paris is the suppressed desire of "Nance" . . . all sports and being secretary-treasurer of her church group rank high with this girl . . . among her memories of high school will be the crowded lunchroom and chemistry classes . . . we all know Nancy will be a wonderful nurse because of her interest in people.

CHARLOTTE MacQUARRIE
10 Richardson Street

Here is a girl with a liking for spaghetti and office practice . . . enjoys driving, eating, and listening to Joe Smith . . . is secretary of the Commercial Club . . . short lunch periods are her pet peeve . . . In the future she plans to attend secretarial school and longs for a world tour.

CONSTANCE MARTIN
8 Auburn Street

"Aw, come on!" says Connie . . . pastimes include dancing, skating, and bowling . . . member of the Class Motto Committee . . . will work for the N. E. Telephone Company after graduation . . . Connie has happy memories from the Wakefield-Winchester football games . . . suppressed desire: to cut some of the boys' hairdos!

ROBERTA MacQUARRIE
10 Richardson Street

Men in Bermuda shorts disgust "Bobbi" . . . English with Miss Abbott, records, and bowling are among her favorites . . belongs to Commercial Club and Senior Play Committee . . . outstanding in her mind will be the 1956 Winchester game . . . to become an executive secretary is the suppressed desire of "Bobbi".

MARGARET MATTE
60 Greenwood Avenue

Lively "Marge" likes coffee frappes and lifesavers . . . favorite saying is "What a panic!" . . . activities include Spanish Cadets, Future Teachers Association, and Business Staff of the Oracle . . . suppressed desire is to write a book . . . Marge's favorite possession is her driver's license . . . future plans are to teach Latin and math in which she excels.

HAROLD MALONEY
5 Adams Street

Harold's favorite class is English IV with Miss Caswell . . . likes to listen to his Hi-Fi records . . . activities include Classbook Editorial Staff, Senior Play Committee, Spanish Club, Future Teachers of America, and manager of junior varsity basketball team . . . plans to major in biology at college.

CHARLES L. McCAULEY, JR.
10 Wiley Place

Our famous pole vaulter, Charles, was also a member of the Leaders' Club . . . favorite saying, "Get out of here" . . . steak rates high with Charlie . . . suppressed desire—to run away from home . . . advises underclassmen to "Study! That's what you're here for" . . . favorite pastime—gymnastics at the Y.M.C.A.

ROBERTA MARSH
4 Swansea Road

This girl's suppressed desire is to yell in the middle of a quiet study room . . . a member of the Commercial Club . . likes dancing, water skiing, and swimming . . . pet peeve is boys who stand around at dances . . . considers the 1957 Winchester game outstanding; advises underclassmen to study hard, but have fun.

PATRICIA McHUGH
352 Main Street
Lynnfield

Friendly Pat can be heard saying "Oh, my gosh!" . . . works as a salesgirl at Grant's . . . Inter Nos, reading, skating, and Catholic Youth Organization take up much of her time . . . Pat is a nurse's aide . . . future plans include further training at the Lawrence General Hospital.

JUDITH McKOWN
130 Brook Street

"All righty" is Judy's favorite expression . . . active in Commercial Club and as Lookout reporter . . . loves to buy clothes, swim, and go horseback riding . . . suppressed desire—to live in a mansion . . . dislikes showoffs . . . Judy advises underclassmen "Study hard, but have fun" . . . will never forget the lunchroom line.

JOHN McWHINNIE
28 Bryant Street

"Mac" plans to attend college after graduation . . . can be found working after school in the A&P . . . his Marlin 30-30 rifle is his favorite possession . . . "Join as many activities as you can" is his advice to underclassmen . . . eventually he hopes to have a car of his own . . . "Best of luck, Mac!"

PHILIP McMANAMIN
17 Lake Street

Philip cherishes his ice skates and his fountain pen . . . wishes there were free periods instead of study periods . . . suppressed wish—to join the Navy . . . selects lobster as his favorite food . . . likes Mr. Ceddia's law and sales class . . . Phil aspires to attend Northeastern.

ROBERT MEANS
13 Madison Avenue

Hunting, fishing, and working on his '41 Ford "Lizzie" rate high with Bob . . . played football during sophomore year . . pet peeve—anti-social students . . . favorite class—mechanical drawing . . . plans to become a civil engineer after college . . . a very likable fellow.

LINDA McNEIL
2 Kearley Lane

"Lin" is a girl who is always saying "For Pete's sake" . . . favorite possession—friendship ring . . . she dislikes homework over vacations . . . advises underclassmen "To study hard and take part in as many activities as possible" . . . noted for her good sense of humor . . . will never forget the day she fell off the chair in Mr. Connor's government class.

CARL MEDERIOS
22 Woodland Road

"Mousie" is known for saying "how to be" . . . has always wanted to play varsity football . . . member of Leaders' Club for three years and Captain of our hockey team this year . . . loves steak and French fries . . . will always remember playing hand hockey . . . plans to attend Wentworth Institute.

DENNIS McQUILLEN
10 Friend Street

Versatile "Denbis" is homeroom president, athletic representative, member of Student Council and basketball team . . sneakers are his favorite possession . . . pet peeves is girl-ask-boy dances . . . enjoys sports and being C.Y.O. president . . . likes turkey and fine arts class . . . has a suppressed desire to be an artist for Mad magazine . . . hopes to enter college.

THEODORE MEEKER
5 Meadow Lane
Lynnfield Center

Likable Ted hopes someday to catch the limit of trout . . . moved from Newburyport, where he was secretary of Key Club and photographer for the school paper . . . loves his Winchester .32 Special Deer Rifle, hunting, and fishing . . . favorite food is string beans . . . his advice to underclassmen is "Don't get lazy" . . . hopes to enter a small college.

JUDITH MERREY
5 Linden Avenue

Sometimes we hear a soft "Que lastima!" . . . yes, that's Judy . . . active in Spanish Club, Leaders' Club, tennis, bowling, badminton, basketball, and softball . . . loves eating lobster . . . dislikes homework during term test week . . . will always remember the talent shows and the Winchester football games . . . plans to attend college.

PATRICIA MOFF
8 Ware Street

A steady diet of pizza would suit Pat just fine . . . activities include Future Teachers Club of America, Inter Nos Club, Editorial Staff of Oracle, band, Item correspondent, basketball, Lookout, homeroom representative, and bowling . . . dislikes the short lunch period . . . enjoyed English with Miss Upham . . . plans to become a teacher.

JUDITH MEUSE
10 Highland Street

Judy's activities are basketball, badminton, bowling, softball, Lookout . . . French II, corn-on-the-cob and her Hi-Fi set rate high . . . will remember Wakefield-Winchester football games . . . likes movies, sports, working, C.Y.O. . . . dislikes short lunch periods . . someday wants to have a red MG . . . plans to attend a junior college.

CONCETTINA MORIANA
34 Valley Street

Here we introduce Connie . . known for her knee socks . . loves ravioli and meatballs . . enjoys English with Miss Abbott . . . subhead of the Majorettes, Junior Prom Committee, auto driving, vice-president of Commercial Club, and co-chairman of Wardrobe Committee . . . loves to attend Muzzie Club and sew . . . especially liked football, hockey games, and Freshman Day.

OWEN MEUSE
9 Gould Street

"Moose" wouldn't trade his driver's license for anything, except possibly a roast beef dinner . . . favorite class is gym . . . after school he works and enjoys sports . . . beloved Wakefield High memories feature great football team and fun during his four years . . . hopes to go into electrical engineering.

JOHN MORIANA
34 Valley Street

Better known as "Rocky", this lad enjoys gym and lunch . . . loves to watch a good hockey game . . . will always remember the day someone put a bomb in the school . . . favorite foods are pizza and hot dogs . . . his pet peeve is getting up in the morning . . . headed for the United States Air Force.

JAMES MILLER
909 Salem Street
South Lynnfield

Handsome "Mousey's" favorite class is automotive shop with Mr. Pepe . . . he loves working on his blue Olds . . . likes fried foods, pizza and vegetables . . . favorite possession is his dog . . . is often heard saying, "Oh! my" . . . hates being idle for long time . . . is headed for a career as an automotive mechanic.

BRIAN MULCAHY
135 Essex Street
Lynnfield Center

"Gus", who spends most of his time working on his '39 Ford coupe, dislikes nosey people . . . likes hot dogs and United States History . . . member of the Lynnfield Venturis Club . . . would like more than anything else to travel around the world . . . advises underclassmen to read as much as possible . . . secret ambition is to write short stories.

RICHARD MURCH
17 Acorn Avenue

Richard likes his government class . . . thinks turkey and steak are the best . . . dislikes people who walk slowly in the corridor . . . enjoys listening to records . . . plans to attend Wentworth Institute . . . advises underclassmen "to study hard, but have fun" . . . will always remember the Wakefield-Winchester football game in his junior year.

JANICE MURPHY
8 Pine Hill Circle

Jan would love to be locked in Filene's French Shoppe overnight . . . active in Commercial Club and Inter Nos Club . . . her pet peeve is saying "Oh, come on!" . . . advises underclassmen: "Don't be afraid to have fun" . . . thoroughly enjoys movies, school dances, and talking on the telephone . . . plans to do secretarial work.

JOHN MURPHY
48 Madison Avenue

Our mechanically minded classmate enjoys working on his car . . . would like to become a high school principal . . . loves steak and sweet potatoes . . . dislikes people who don't speak in the corridors . . playing hockey and C.Y.O. work keep him busy in and out of school . . . often heard saying "Is that right?" . . . plans to enter the service.

WILLIAM MURPHY
27 Converse Street

Often called "Billy", this classmate loves steak above everything . . . gym with Coach Tighe is his favorite class . . . likes the rough hand hockey games and his favorite sport is swimming . . . his outstanding memory of W.H.S. is the way everyone ran to lunch . . after high school "Murph" hopes to enlist in the United States Air Force.

EDWARD MUSE
6 Minot Street

And here is "Butch" telling the underclassmen to stay out of trouble . . . participated in hockey and track . . . likes steak and listening to the radio . . . Fine Arts is his favorite class . . . dislikes the short lunch periods and the crowded lunchroom . . . favorite possession is his license . . . future plans include military service.

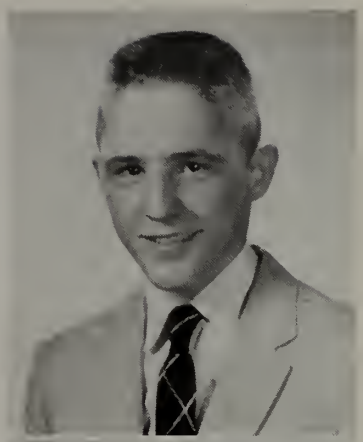

JOSEPH NARDONE
146 Nahant Street

Often heard saying "Get serious" . . . Joe likes ravioli, spaghetti and pizza best . . . active in football, basketball, and baseball . . . he will always remember the victory over Winchester . . . considers his Italian class outstanding . . . desires to build his own hot rod . . . after high school he plans to enter partnership with his father.

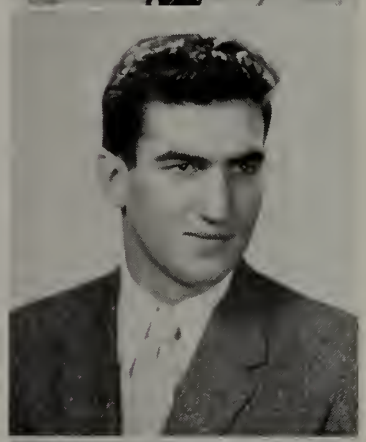

JUDITH NEALON
9 Locksley Road
South Lynnfield

Energetic Judy would love to own a ski lodge in Switzerland . . . enjoys fried chicken and chemistry with Mr. Broderick . . . member of the Editorial Staff of the Oracle, Student Council, Class Secretary for two years . . . Girls' State . . . Sports Council . . . likes dancing, skiing, and cooking; will always remember the fabulous football games.

PAUL NICHOLS
365 Essex Street
Lynnfield Center

Paul will never forget last fall's championship encounter between Wakefield and Winchester . . . his favorite possession is his '39 Plymouth . . . Physics class is the greatest . . . hopes to become an airplane pilot . . . is member of CAP at Salem.

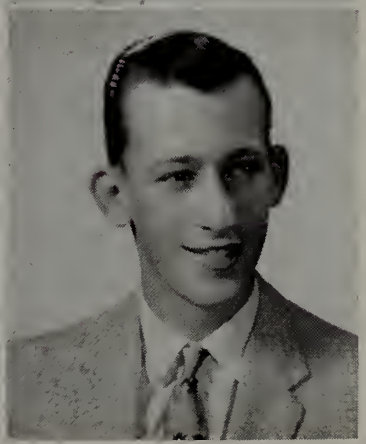

MEREDITH NICHOLSON
4 Monroe Street

"Merrie" dislikes rushed lunch periods . . . favorite possession is her pet dog . . . enjoys listening to the radio . . . plans to take a course in secretarial work . . . will always remember our winning the Middlesex League Championship two years in a row . . . school activities include bowling and Inter Nos Club . . . thinks our school is wonderful.

BARBARA PACKARD
24 Wharton Park

Barb's favorite possession is her dog, Morgan . . . is heard saying "Oh goody" or eating hamburgers and pizza . . . is active in bowling and on Class Color Committee . . . would like to own a convertible . . . listening to the radio and talking on the 'phone are her favorite pastimes . . . she'll do well as a secretary.

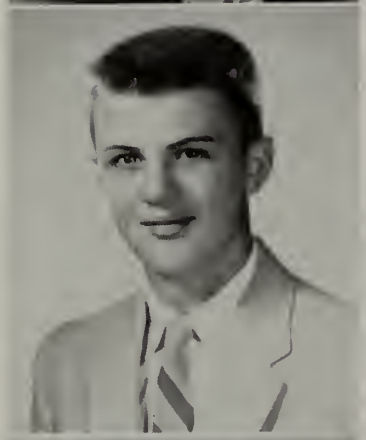

CHARLES OBER
12 Crest Road
Lynnfield Center

Riding in his speedboat is "Chizz's" pastime . . . loves steak with mushroom gravy and Miss Height's math class . . . member of Business Staff of Oracle and Senior Play Stage Committee . . . trombonist for the Red Men's Band . . . would like to have a physics book with all the answers . . . plans to become an electrical engineer.

JANET PALIZZOLO
484 Main Street
Lynnfield Center

United States History and Mr. Alley rate with "Jan" . . . is in Commercial Club, on Business Staff of the Oracle, Junior Class Color Committee, Publicity for Senior Play, Inter Nos, her pastimes include sports, watching football and hockey, and keeping Richie happy . . . C.Y.O. and dancing . . . wants to enter secretarial school.

PAUL O'BRIEN
9 Winn Street

"O'B" loves pizza, turkey, money, and listening to the radio . . . dislikes girls who wear knee socks . . . likes gym best . . . member of the Class Will Committee . . . would enjoy traveling to California . . . will never forget the great football games . . . plans to enlist after graduation.

MARIE PALMERINO
5 Melvin Street

"Kiki" advises underclassmen to make the most of their four years . . . likes spaghetti and meatballs . . . recalls Freshman Day . . . wants to become a medical secretary . . . Inter Nos, Commercial Club, bowling, babysitting, works at Wakefield Laundry . . . pet peeve is people who rush in the corridors.

DIANE O'DONNELL
202 Broadway

Our peppy "Di" hopes to go to Katharine Gibbs or teach a kindergarten . . . our head cheerleader, Junior Prom committee, Le Cercle Francaise, bowling, homeroom representative . . . favorite expression: "Let's go" . . . pet peeve: the eight o'clock bell . . . remembers the Pep Club . . . favorite possession is her dog, Charlie . . . advises underclassmen to join activities.

CAROL PALUMBO
44 Crescent Street

To run the school for one day is "Plump's" suppressed desire . . . activities include bowling, listening to records . . . pet peeve is gym showers . . . favorite food is fried clams . . . advises underclassmen to have fun while they have the chance . . . plans to work at the Telephone Office.

JUNE PAMP
10 Church Street

Lookout, basketball, tennis, bowling, softball, badminton, archery, Girls' Gym Club, Inter Nos . . . "Junebug" dislikes the slow lunch line . . . desires to win a four year scholarship . . . remembers the Winchester game of 1956 . . . likes pizza . . . member of Boston Association for Retarded Children, Pilgrim Fellowship . . . will make an energetic physical education teacher.

MARION POLLOCK
28 Paon Boulevard

As a transfer student from Malden Catholic High School, Marion was impressed by the friendly student body of our school . . . enjoys eating Italian dishes . . . favorite pastimes are dancing and reading . . . we're certain she will be a splendid nurse because of her excellent scholastic record.

MEREDITH PAYNE
211 Vernon Street

Steak rates high with Meredith . . . Spanish Club, Future Teachers of America, French Club, Inter Nos, Glee Club, National Honor Society . . . enjoys French III . . . remembers the spirit of the student body and the friendly teachers . . . reading, playing piano and ice skating take up her extra time . . . plans to become a teacher.

BARBARA POPE
52 Summer Street
Lynnfield Center

Barb's favorite class is office methods . . . pet peeve is getting up early in the morning . . . can often be heard saying "Oh, I know it!" . . . favorite food is steak . . . will always remember the great football games . . . her motto, "study hard", will make her a wonderful secretary.

GEORGE PAYZANT
82 Summer Street
Lynnfield Center

"Jumping Catfish," exclaims "Stamper" often . . . will always remember the bomb scare . . . favorite possession is his car . . . likes swordfish, steak, pizza, and spaghetti . . . enjoys U. S. History . . . pet peeve is girls wearing knee socks . . . member of hot rod club and Pace Makers . . . pastimes are hot rods and rock 'n roll dancing . . . wants to enter the political field.

JOSEPH PULEO
50 Valley Street

Lunch rates tops with "Dado" . . . his pastime is outside work . . . wants to join the Air Force . . . favorite expression, "not too nice" . . . enjoys eating peanut butter and jelly sandwiches and milk . . . favorite possession is his dog . . . may be found working part-time at the Wakefield Laundry . . . advises underclassmen to stay in school.

LESLEY PAYZANT
452 Summer Street
Lynnfield Center

"Les" remembers mechanical drawing . . . works as a clerk in Marston's . . . enjoys skating . . . Oracle Business Staff, Homeroom Representative, Secretary of Future Teachers of America, Treasurer of National Honor Society, member of Inter Nos . . . likes Miss Height's math class and plans to teach math . . . advises underclassmen to budget their time.

CYNTHIA PUTNAM
20 Pine Street

Cindy's teddy bear and submarine sandwiches are "real cool" . . . dislikes short lunch periods . . . participates in band, basketball, bowling, Inter Nos . . . outside of school "Cyn" enjoys dancing, knitting and skiing . . . member of 4-H Service Club, church group . . . remembers Junior Prom . . . plans to attend a junior college and someday travel around the world.

VERA PUTNAM
10 Pillings Pond Road
Lynnfield Center

Vera is easy to please with spaghetti, pizza, or lobster . . . favorite possessions are driver's license and class ring . . . high school memories of office practice, crowded lunchroom, gym class . . . enjoys sleeping late, working for W. T. Grant Co. . . . suppressed desire to become a dancer . . . plans to be a secretary.

WALTER RAY
1093 Main Street
Lynnfield Center

Friendly "Moe" likes girls, talking with "the boys", listening to rock 'n roll music, and working on cars . . . served on the Junior Prom Committee and was a member of the Boys' Leaders' Club . . . enjoys English with Miss Caswell . . . favorite expression — "Is that right?" . . . pet peeve is hot rod drivers . . . "Moe" will enter college.

DONALD PUTNEY
28 Walton Lane

"Jingo", is Don's reaction to steak and his favorite possession—his trumpet . . . enjoys physics . . . Band, Oracle Business Staff, and Senior Play keep him busy . . . collects records, works at a drug store, and is a member of DeMolay, Pilgrim Fellowship . . . biggest thrill was playing "John" in Senior Play . . . hopes to attend Massachusetts College of Pharmacy.

DONNA REDDINGTON
162 Salem Street

Buying clothes, listening to records, and eating are Donna's favorite pastimes . . . school activities include Senior Play Wardrobe Committee and the Talent Show . . . favorite class —law with Mr. Ceddia . . . will always remember the great football games . . . advises underclassmen to "Study hard and don't fool around" . . . plans to go to nursing school after graduation.

THOMAS QUINLAN
84 Cedar Street

Here is a boy who is always ready to laugh . . . dislikes pupils' cutting in the lunch line . . . often heard saying, "Don't give me that jazz" . . . school activities include Business Staff of the Oracle, Co-chairman of the Senior Play Committee, and the Senior Play Cast . . . would love to get straight A's once . . . plans to attend Merrimack College.

GEORGE REDMOND
172 Main Street

"Willie" hopes to attend the University of Maine to study chemistry and math . . . Sophomore Hop Committee, basketball, and the Business Staff of the Oracle are among his school activities . . . cherishes his water skiis . . . enjoys English IV, dancing, and outdoor sports . . . tells underclassmen "Study hard, but have fun on the weekends."

PAUL RAE
38 Edward Avenue
Lynnfield Center

Busy Paul is vice-president of the Senior Class, member of the Student Council, band, Editorial Staff of the Oracle and President of the National Honor Society . . . treasures his daily quarter for lunch . . . his suppressed desire is to fly a jet plane . . . remembers the football victories over Winchester . . . hopes to become an engineer.

JAMES REED
35 Avon Street

One recognizes "Jimmy" by his black and white saddle shoes . . . member of the Spanish Club, the Senior Play, Stage Committee and the Class Will Committee . . . finds his favorite class to be Spanish . . . has a suppressed desire to someday own a yacht and sail around the world . . . plans to attend college.

HERBERT RESNICK
12 Drury Lane
Lynnfield Center

Good-natured "Herbie" often asks, "Got any gum?" . . . active in football, basketball, and track . . . received football trophy for "Best Lineman" . . . dislikes school in bad weather . . . would love a vacation in Hawaii with the boys . . . Herbie treasures his car and will never forget the presentation of the football awards.

STEVEN ROSEN
22 Richardson Avenue

Senior Play Cast, Senior Play Committee, Oracle Business Staff, Future Teachers of America Club, Sophomore Hop Committee, and manager of the basketball team are among Steve's school activities . . . enjoys eating Chinese chop suey, flying model airplanes and canoeing . . . he hopes to become a teacher on the junior high level.

CHARLES RILEY
73 Salem Street

A familiar saying of this mischievous lad is "You get 'em" . . . he enjoys Chinese food and listening to the radio . . . plays hand hockey . . . dislikes girls who talk too much . . . will always remember the football victories over Winchester . . . desires to go to Alaska after attending a business school.

WILLIAM ROSS
106 Elm Street

"Rossmo", our great football captain, will always remember beating Reading and Winchester . . . often remarks "you get 'em" . . . the football field in Wakefield is his pet peeve . . . enjoys baseball, reading, attending club meetings, and going to the movies . . . Billy's future plans are to attend college and play football.

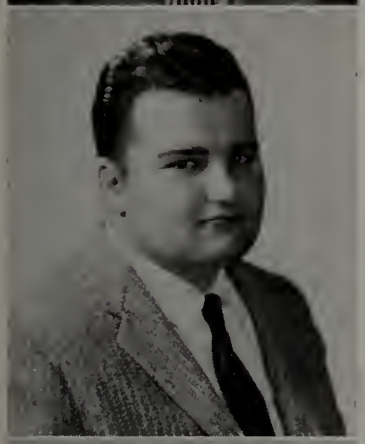

ANTHONY ROBERTO
223 Nahant Street

The most valuable possession of "Ant" is his driver's license . . . especially enjoys U. S. history with Coach Walsh . . . will never forget the old high school . . . desires to own a Cadillac coupe de ville . . . ravioli and submarine sandwiches are high on his list of favorites . . . played basketball . . . Tony hopes eventually to run his own bowling alleys.

BEVERLY ROWE
160 Main Street

Bev's license is her most prized possession . . . favorite pastime is listening to the radio . . . member of Inter Nos, National Honor Society and Commercial Club . . . thinks English class is tops . . . she plans to become a secretary after graduation . . . counsels underclassmen to make the most of class years.

KENNETH ROBINSON
111 Forest Hill Avenue
Lynnfield Center

Working, bowling, fishing, and playing miniature golf are Ken's favorite pastimes . . . loves ham and eggs . . . especially enjoys Mr. Ceddia's law classes . . . his suppressed desire is to set a speed record for flying around the world . . . hopes some day to own his own store . . . "Study hard, but have fun" is this serious boy's advice to to underclassmen.

CHARLENE RYAN
5 Newhall Road
Lynnfield Center

"Char" enjoys Mr. Ceddia's law and sales class, pizza, chop suey . . . member of Commercial Club, Glee Club, and Auto Driving course . . . likes to dance, and after graduation plans to become a ballroom dancing instructor . . . pet peeve is conceited boys . . . favorite possessions are her radio and her job . . . advises undergrads to do their work and not skip school.

MICHAEL SALEM
47 Hancock Road

English IV with Miss Caswell is "Mickey's" favorite class, and roast beef his choice of food . . . active in school affairs as President of Sophomore and Junior classes, and co-chairman of Business Staff of Oracle . . . football, basketball and track are the teams on which Mickey has played . . . hopes to attend West Point Academy.

PAUL SALVI
438 Broadway

A meal of fried clams or ravioli really hits the spot with Paul . . . he enjoys boating and water skiing with his prized boat and motor . . . advises undergraduates to do their homework . . . Mr. Walsh's U. S. History class is Paul's favorite . . . his ambition is to become a draftsman or designer.

JOHN SAMPSON
3 Bartley Street

A recent transfer from Malden, "Sam" played football and was a member of the Camera Club before he moved to Wakefield . . . American Government rates number one in his classes at Wakefield High . . . plays drums for C.Y.O. Band and is drummer for the "Mello-tones" . . . his favorite food is Southern fried chicken.

RANDALL SCHERI
2 New Salem Street

Singing, drawing, and dancing are "Randy's" favorite pastimes . . . thinks lasagna is the greatest and dislikes students who don't take any part in school life . . . activities include Glee Club, Senior Play Cast, Classbook Business Staff, and J. V. track team . . . member of Civil Air Patrol and Naval Reserve . . . expects to join the U. S. Navy.

SANDRA MAE SEABOYER
81 Perry Avenue
Lynnfield Center

Sandy's little brown teddy bear is her most prized possession, and talking on the telephone is her favorite pastime . . . she enjoyed working as an usherette and member of the make-up committee of the Senior Play . . . pizza is her favorite food . . . pet saying is "That's debatable" . . . plans to work for the American Mutual Insurance Company.

JOHN SEAVEY
21 Canterbury Road
South Lynnfield

Mountain climbing and skiing with his treasured ski equipment are John's favorite pastimes . . . activities include Leaders' Club, track team, Senior Play Cast, Junior Prom Committee, and Talent Show . . steak and mashed potatoes fill the bill for John . . . advises underclassmen to keep up with their studies . . . plans to go to the University of Illinois and eventually become a commercial pilot.

JOHN SEYMOUR
60 Cordis Street

John will always remember the football games and Mr. Murray's history class . . . played football, hand hockey, and homeroom basketball . . . enjoys eating Italian food and just sleeping . . . advises undergrads to study hard and go out for sports . . . John has two ambitions: to own a car and to attend college.

MARGARET-MARY SHEA
17 Pitman Avenue

"Peggy" is active in the Inter Nos Club, Spanish Club, and Oracle Editorial Staff . . . favorite possession is her driver's license . . . enjoys listening to good music, playing the piano, dancing . . . plans to study biology in college . . . favorite class is American government . . . advice to underclassmen is to study hard, but have fun socially, too.

BARBARA SHOWSTACK
9 Richardson Avenue

Spanish Cadets, Majorettes, Lookout, Oracle Business Staff, and French Club are some of "Bib's" activities . . . favorite possessions are majorette uniform and baton . . . frequently exclaims "Fabulous!" . . . membership chairman of Greater Boston Association for Retarded Children . . . remembers speech class with Mr. Staunton, Majorettes' dances, and her first day in the new high school . . . plans to attend college.

GEORGE SOWYRDA
50 Kendrick Road

This chap likes Mr. Ceddia's all-boy physics class . . . is fond of spaghetti, chop suey, fried clams, pizza . . . favorite possessions are gun, car, and a Melrose telephone number . . . enjoys baseball, hand hockey, and basketball . . . likes hunting and camping . . . would like to play professional baseball . . . remembers Wakefield's winning the Middlesex Championship in 1956 and 1957.

DAVID SMITH
133 Chestnut Street
Lynnfield Center

This lad's favorite possession is his Plymouth convertible . . . likes personal typing class with Miss MacDonald . . . often says "What are you doing?" . . . favorite pastime is hunting in Maine . . . works at First National . . . suppressed desire is to lay rubber the length of the driveway . . . plans to attend Boston University.

GAIL SPIRO
4 Richardson Avenue

"Gay's" favorite possessions are Army letters . . . enjoys softball, basketball and gym . . . often remarks "If you had a brain, you'd be dangerous" . . . dislikes staying after school and going to the dentist . . . she desires to carry no books for a few days . . . hopes to be a secretary . . declares that her favorite class is study . . . advises us to make the best of school while we can.

DIANA SMITH
7 Rockland Street

Miss Abbott's English class is "Smitty's" favorite . . . dislikes unsociable people . . . cherished possession is Friendship Ring . . . likes submarine sandwiches . . . activities include Cheerleader, Commercial Club, Student Council . . . works in a drug store and enjoys "Muzzie" Club . . . suppressed desire to disrupt the school system . . . plans to attend a hair-dressing school . . . will remember Freshman Day.

RICHARD SPROUL
14 Stedman Street

Energetic Dick enjoys Miss Caswell's English class . . . pet peeve is people who are authorities about a subject they never heard of . . . active on dance committees and in varsity football . . . pastimes include sports, girls, eating . . . likes pizza, sub sandwiches, tortillas . . . wants to visit Europe after college . . . wishes to become an executive in the Boy Scouts.

PAULINE SMITH
513 Walnut Street
Lynnfield Center

Meet "Paulo", an active girl. Her favorite possession is her car . . . pet peeve is boys that need haircuts . . . favorite food is pickles . . . suppressed desire is to become a sportscar driver . . . plans to enter the nursing profession . . . advice to underclassmen is "Don't let your studies get the best of you."

FRANKLIN STERNI
409 Summer Street
Lynnfield Center

In Frank we have a classmate who enjoys working on cars . . his pet peeve is women drivers . . . likes lamb chops and French fried potatoes . . . works in a power lawnmower shop and also assists with automobile mechanics . . . suppressed desire is to own a sports car . . . favorite saying is "I don't know what to tell you" . . . plans to attend college and major in chemistry.

NANCY STILES
8 Putney Lane
Lynnfield Center

Versatile "Nance" likes ice skating, playing the piano, eating fried scallops, sleeping . . favorite classes are English IV and Spanish II . . . pet peeve is "Grandstand Quarterbacks" . . . cheerleader, President of Future Teachers Club, Spanish Club, Activities Council, Inter Nos and Rainbow are a few of her activities . . . plans to attend University of Massachusetts and become a teacher.

SUSAN TEWKSBURY
447 Main Street
Lynnfield Center

"Suzi" likes fried clams, chemistry, and progressive jazz . . . suppressed desire is to take a trip to Cuba and do the cha-cha-cha . . . her pet peeve is pegged pants . . . her favorite possession is her collection of jazz records by Chet Baker . . . active member of Student Council for two years, Inter Nos Club and Sports Council . . . will always remember the wonderful friends she has made.

BEVERLY ST. MARIE
24A Prospect Street

The exciting football games and class dances appeal to Bev . . . often does she say "Let's snow the troops" . . . likes chop suey . . . favorite possession is her guitar . . . enjoys English IV and French III classes . . . Glee Club, Pep Club, Oracle Editorial Staff, Future Teachers Association, and Lookout are her chief activities . . . plans to be an airline stewardess.

JAMES THEODORE
2 Orchard Circle

Hockey, basketball, baseball, and girls rate high with Jimmy . . . his favorite food is steak, and his favorite class, geometry in Room 234 . . . has been a member of our hockey and baseball teams . . . treasures his driver's license . . . his outstanding memory of Wakefield High is Mr. Antunes' biology and chemistry classes . . . after graduation he plans to enter military service.

CAROLE SUCKLEY
58 Essex Street
Lynnfield Center

Carole's favorite possession is her class ring . . . likes chicken and hamburgers . . . dislikes conceited boys and girls . . . will remember Miss Clifford's office practice class and the exciting football games . . . enjoys collecting records, photography, and writing to pen pals . . . is active in Commercial Club, Rainbow, Pilgrim Fellowship, and bowling . . . her advice is to study and enjoy school.

JANET TUCKER
189 Salem Street

Popular "Jan" is active in Student Council, Inter Nos, and Future Teachers Club . . . favorite saying, "That's great!" . . pizza, fried clams, and English class rate high with Jan . . . pet peeve, long haircuts on boys . . . her suppressed desire is to go around the world . . . she will always remember the student support at football games . . . plans to attend Green Mountain Junior College.

JOHN SWALLOW
259 North Avenue

"You wouldn't" is Jack's frequently used expression, and gallons of coffee his favorite drink . . . he will never forget the bomb scares, substitutes, and Mr. Ceddia's classes . . . a teacher talking during a test annoys him . . . admonishes all sophomores and juniors to get along well with teachers . . . plans to continue in Grant Company after high school.

FREDERICK TURNER
48 Armory Street

Pizza and biology class with Mr. Feudo are Fred's favorites . . . active in Leaders' Club, hockey, and track . . . can often be heard saying, "Can you believe it?" . . . advice to underclassmen, "Take part in all extra-curricular activities" . . . pet peeve, boys who wear girls' shoes . . . future plans include attending East Coast Aero Tech.

KENNETH TURNER
Crest Road
Lynnfield Center

"Why do tomorrow what you can do today?" says Ken . . . favorite pastimes are ice skating, swimming, and boating . . his outstanding memory of his days in high school is the friendliness of a student who helped him on his first day at Wakefield High . . . advice to underclassmen, "Take full advantage of all that high school offers you." . . . his future plans are to become an industrial draftsman.

ELEANOR VATERS
7 Spring Street

"Bugsy" can often be heard remarking "What a riot!" . . . active as chairman of the Activities Council, News Editor of "Lookout", Inter Nos, Future Teachers Club, and National Honor Society . . . enjoys pizza, steak, and listening to the latest hits on WBOS . . . suppressed desire is to drive a Thunderbird . . . dislikes boys who wear bright-colored pants . . . favorite class is chemistry with Mr. Broderick . . . plans to attend University of Massachusetts and become a teacher.

NANCY TUTTLE
9 Eastern Avenue

To attend Mount Holyoke College is Nancy's ambition . . favorites include roast beef, her French poodle, and French with Miss Cowing . . . active as exchange editor of the Lookout, member of Classbook Editorial Staff, Senior Play Cast, Secretary of Spanish Club, and Inter Nos . . . will always remember the helpfulness of her teachers and all her wonderful friends.

CAROL WADE
4 Essex Street

This girl enjoys French II with Miss Gaffney . . . active in archery, bowling and Glee Club for four years . . . favorite possession is her Bible . . . advice to underclassmen is "Try your best and don't let your work pile up" . . . future plans include college . . . good-natured Carol will always remember the wonderful friends she had at Wakefield.

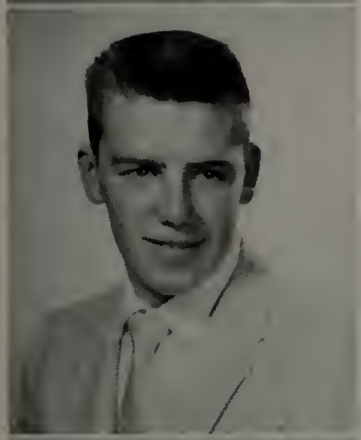

LEROY TWOMBLY
60 Elm Street

"Twom" enjoys his American government class . . . his suppressed desire is to own a business . . . his favorite food is steak . . . spends some of his leisure time playing cards . . . his favorite expression, "Yea!" is well known to his friends . . . after high school he plans to enter the service.

LEONARD E. WALCOTT
44 Homestead Road
Lynnfield Center

Friendly "Lee" plans to enter the Christian Ministry . . . likes lobster and French Class with Miss Piermarini . . . suppressed desire is to tour Europe . . . advice to underclassmen, "Take time to appreciate nature's wonders" . . . enjoys working outdoors . . . pet peeve is "show-offs" . . . favorite possessions are his family and his pets . . . will always remember his classes in French culture.

RICHARD VAN AMBURG
7 Homestead Road
Lynnfield Center

Skating and skiing are "Van's" favorite pastimes . . . likes meatball sandwiches and mechanical drawing . . . his favorite possession is his car . . . active in hockey and Leaders' Club . . . his advice to underclassmen, "Study hard and all the time!" . . . he will always remember Wakefield's victory over Winchester in the 1956 football season . . . friendly "Van" plans to become a pilot after graduation.

JOHN WALSH
33 Greenwood Avenue

"Hello there" is Jack's familiar greeting . . . his favorite possession is a 16-gauge shotgun . . . can be found eating pizza, at work, fishing, or hunting . . . member of school hockey team . . . remembers the coke machine in the old school . . . suppressed desire is to be a millionaire . . . hopes to attend college.

PETER WEBSTER

26 Morrison Road West

Busy Pete is President of our Senior Class, Co-editor of the Oracle, 1957 Boys' State representative, Senior Play, Student Council, Lookout staff, and National Honor Society . . . Webby's comment on crowded lunchrooms and term tests—"C'est la vie" . . . fond of roast beef, driver's license . . . remembers high school friends and football games . . . plans to attend Bowdoin College.

WENDY WILBUR

30 Madison Avenue

"Oh, yeah!" says Wendy, one of our well-known and best-liked girl athletes . . . participates in tennis, bowling, basketball, softball, badminton, and is a member of the Commercial Club . . . thinks classmates who cut in the lunch line are terrible . . . advice to underclassmen, "Study, but not too much so that you can't participate in school activities."

SANDRA WHITEHEAD

78 West Chestnut Street

Sandy is active in Spanish Club, Senior Play, Lookout Staff, and still finds time for sports . . . "Beanie" likes listening to Fats Domino and Nat Cole while eating lobster or ice cream . . . other interests in Rainbow, Pilgrim Fellowship, Choir, Junior Quannapowitt Players, and in becoming a nurse . . . has a suppressed desire to own a gold Cadillac.

EDWARD WILEY

22 Crest Road
Lynnfield Center

"You're out of it" is often heard from Ed, who participates in Future Teachers Club, Band, Oracle Business Staff . . . likes Mr. Connors' history class and typing . . . when not repairing his car, Ed works at Putnam's Candy Shop . . . boating, swimming, dancing, steak with all the trimmings are tops . . . hopes to attend Springfield College.

ASTRID WINBERG

9 Forest Street

Pert Astrid is a member of Inter Nos and Future Teachers' clubs . . . enjoys girls' sports, playing the accordion, reading, eating lobster . . . works at A&P . . . active in Rainbow and Church Fellowship . . . future plans include becoming a nurse and going back to Sweden . . . suppressed desire—to parachute from a plane.

Flashes from Our Magic Lamp

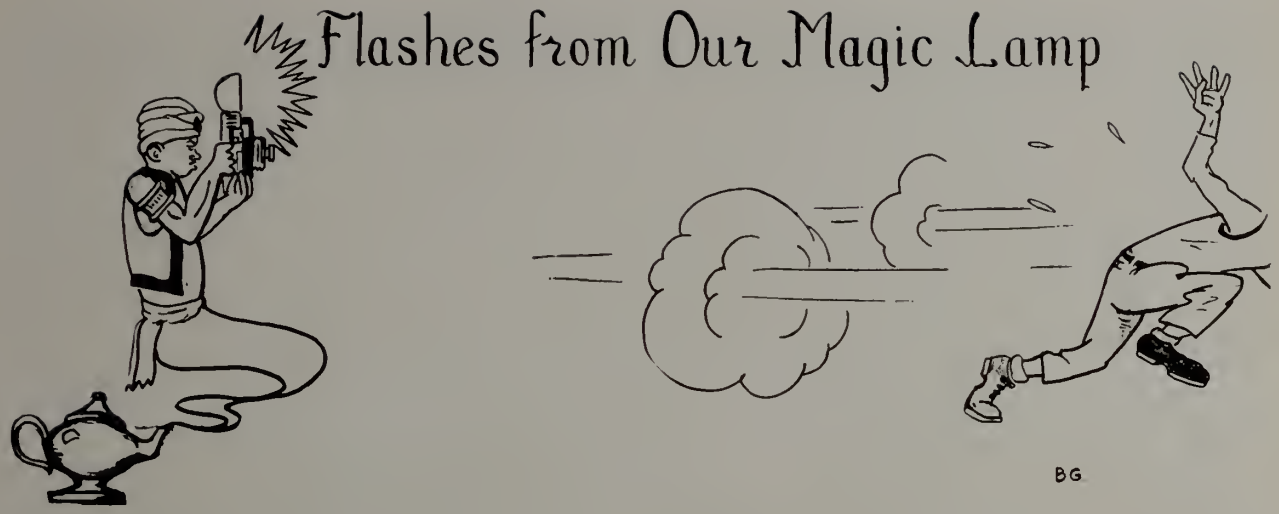

DALE BAB
8 Thomas Road
Lynnfield Center

Dale's favorite class is Problems of Democracy . . . he is a member of the Civil Air Patrol and the National Rifle Association . . . his favorite saying is "sure thing" . . . he enjoys drag racing . . . Dale plans to attend the Air Force Academy.

JOHN BARRY
67 Paon Boulevard

In the future "Skip" may be found wearing an Air Force uniform . . . he enjoys pizza and working on his car . . . says it is impossible to forget his trips to Mr. Colucci's and Mr. Barry's offices . . . his favorite possession is his car . . . enjoys going to and from school and lunch periods.

ROBERT MERRILL
3 Pitman Avenue

A young man who enjoys his classes in problems of democracy—that's Robert . . . enjoys ball games . . . is active in the Junior Red Men . . . declares that pork chops are his best-liked food . . . reminds underclassmen to "Stay in school—it's not too long" . . . expects to become a businessman.

DONALD TAVANO
122 Butler Avenue

The proud owner of a 1953 Mercury frowns on student drivers . . . is another admirer of Mr. Ceddia's classes, specifically U. S. history . . . a dish of Italian spaghetti hits the spot with him . . . "Keep your pencils sharp," is "Tav's" advice to underclassmen . . . plans for future include a career in aviation.

PAUL BAKER
23 Plymouth Road

"Thread's" car and sideboards are his favorite possessions . . he can't stand the sight of "women drivers" . . . his outside activities include being a member of the Hot Rod Club . . . enjoys spaghetti and meatballs . . . is impressed by the spirit of the school as a whole . . . after graduation Paul plans to join the State Police force.

CHARLES McHATTON
78 Eunice Circle

"Red's" favorite class is automotive shop; his pastime is working on cars . . . the results, a most cherished possession, a hot rod! . . . favorite saying is "Don't be obstreperous!" . . . outstanding memories are beach parties, Senior Prom, and football games . . . future plans include joining the service and later owning a garage.

IRIS ROSNOV
23 Flanders Lane

"I" is often heard saying, "I don't care" . . . boys who are late for dates is her pet peeve . . . favorite foods are chicken, lasagna, and pizza . . favorite pastime is talking on the telephone . . . plans to attend B. U. Junior College . . U. S. History rates high with this popular senior.

ROBERT THOMPSON
19 Armory Street

Bob's favorite possessions are his deer rifle and shotgun . . . his leisure time is spent hunting and trap shooting . . . favorite foods are venison and pheasant, and his favorite class, wood shop . . . after high school he plans to join the Navy.

SENIOR PLAY CAST

Fourth Row: D. Donegan, T. Quinlan, R. Hugo, J. Seavey, T. Duston, D. Dryden, J. Entin, B. Inch.

Third Row: B. Gillon, R. Goddard, R. Girardin, S. Rosen, W. Climo.

Second Row: R. Scheri, W. Gardner, H. Maloney, J. Boynton, S. Glover, P. Junnila, L. Cook, P. Webster, S. Gerrish.

First Row: C. Cline, N. Tuttle, L. Anderson, S. Whitehead, Mr. Boyle, D. Clarke, N. Stiles, B. St. Marie, B. Johnson.

The Senior Play

We, the class of 1958, displayed our dramatic talents in our presentation, *The Man Who Came to Dinner*. Always we shall remember the serious drama as well as the numerous comical sketches. Rehearsals and opening night jitters will be included in our memories of this happy experience.

Our sincere gratitude is expressed to our excellent director, Mr. Frederick R. Boyle, for the pleasure and pride which was ours while working under his patient guidance, and to Miss Florence B. Clifford, our sponsor, for her unceasing efforts on our behalf.

Curtain time is almost here

An intruder in the Stanley household

Mr. Whiteside jokes with his secretary and Burt

Charlie Jones, our lighting technician, does his stuff

Lorraine tells her troubles to Sherry

Mr. Whiteside and his queer friends

Expert makeup aids our play

SENIOR PLAY EXECUTIVE COMMITTEE

Third Row: H. Maloney, W. Hatch, L. Cook, J. Boynton.
Second Row: K. MacLellan, C. Conti, S. Rosen, T. Quinlan, B. Gardner, P. Webster, D. Bradford,
First Row: D. O'Donnell, A. Hallstrom, J. Dwyer, Miss Clifford, C. Cline, J. Tucker, S. LeBrun.

Senior Play Executive Committee

Co-chairmen: Carolyn Cline and Thomas Quinlan

Assistants

Andrea Hallstrom	Karen McLellan	Dianne Bradford
William Gardner	Pauline Smith	Diane O'Donnell
William Hatch	Stephen Rosen	Judith Dwyer
Sue LeBrun	Carl Conti	Peter Webster
Harold Maloney	Leonard Cook	Janet Tucker
	James Boynton	

After being elected by the senior homerooms to serve on the Senior Play Executive Committee, the members first chose Carolyn Cline and Thomas Quinlan as their Co-chairmen. Each member was immediately assigned different plays to read, and after several weeks of consideration, the first comedy produced in our new school, "The Man Who Came To Dinner," received the majority of votes. Our final task was to choose the heads of the various production committees and their staffs.

The members of this committee are grateful for the excellent supervision given to them by the faculty sponsor, Miss Florence Clifford.

Meet our Art Staff

whose sense of color and love of the beautiful have made
our Classbook effective

ART STAFF OF THE ORACLE

Standing: Miss Rainge, L. Payzant, W. Gibson, R. Banks, R. Goddard, R. Gooltz, D. McQuillen, R. Girardin, J. Nealon.

Seated: D. Bradford, M. Birch, P. Enos, M. Landry, L. Gillette, S. LeBrun.

Art Staff

Co-Chairmen

Robert Gooltz John Gibson

Staff

Pat Enos	Mary Birch	Judy Nealon
Leslie Payzant	Sue LeBrun	Robert Goddard
Lyrel Gillette	Russell Banks	Diane Bradford
Ronald Girardin	Dennis McQuillan	Marguerite Landry

Sponsor, Miss Marjorie Rainge

And here are the real Aladdins of Our Magic Lamp

Without their devotion to duty our book would lack its golden sparkle

BUSINESS STAFF OF ORACLE

Third Row: R. Goddard, C. Ober, D. Putney, R. Bradbury, R. Means, J. Boynton, T. Quinlan, W. Redmond.

Second Row: Miss Caswell, E. Wiley, R. Scheri, M. Birch, B. Showstack, J. Palizzolo, V. Kehoe, B. Kenney, S. Rosen.

First Row: M. Matte, L. Payzant, W. Allyn, M. Salem, B. Davis, P. Enos.

Business Staff

The Managers

Michael Salem — William Allyn

Secretaries

Barbara Davis — Patricia Enos

Assistant Managers

Virginia Kehoe
Barbara Showstack
Randall Scheri
Robert Bradbury
James Boynton
George Redmond

Steven Rosen
Mary Birch
Harvey Cronican
Robert Goddard
Janet Palizzolo
Thomas Quinlan
Bradley Kenney

Charles Ober
Edward Wiley
Donald Putney
Margaret Matte
Leslie Payzant
Robert Means

Proudly we introduce our highly efficient Editorial Staff

Because of their meticulous care THE ORACLE shines forever

EDITORIAL STAFF OF ORACLE

Third Row: H. Maloney, R. Gooltz, R. Banks, S. Glover.

Second Row: J. Nealon, F. Damon, S. Conner, P. Rae, C. Cline, L. Cook, B. St. Marie, W. Climo, K. MacLellan.

First Row: A. Blank, M. Shea, N. Tuttle, C. DelRossi, B. Eaton, P. Webster, J. Barrows, Miss Caswell.

Editorial Staff

Co-Editors

Betsy Eaton — Peter Webster

Secretaries

Carol Carney — Karen MacLellan

Staff

Paul Rae
Sara Conner
Jane Barrows
Russell Banks
Carol DelRossi
Judith Kelley

Pat Moff
Carolyn Cline
Arlene Blank
William Climo
Harold Maloney
Frederick Damon
Judy Nealon

Nancy Tuttle
Leonard Cook
Stephen Glover
Margaret Shea
Beverly St. Marie
Robert Gooltz

Photographer

Robert Goddard

Sponsor

Miss Bernice Caswell

Finally, we present our faithful Typists

whose accurate work and interest in our efforts have kept our Magic Lamp glowing

CLASSBOOK TYPISTS

Standing: J. Chinchillo, M. Bunker, C. Suckley, C. MacDonald, P. Finney.
Seated: C. Moriana, C. DelRossi, B. Eaton, H. Delano.

Classbook Typists

Judy Howes
Carole Suckley
Connie Martin
Marie Palmerino
Louise Anderson
Martha Hallstrom
Alyce Courage
Phyllis Finney
Sandra Seaboyer
Margaret Bunker
Barbara DelRossi
Roberta MacQuarrie
Betsy Eaton
Helen Delano
Carol DelRossi
Connie Moriana
Claire MacDonald
Joanne Chinchillo

Sponsor

Miss Florence B. Clifford

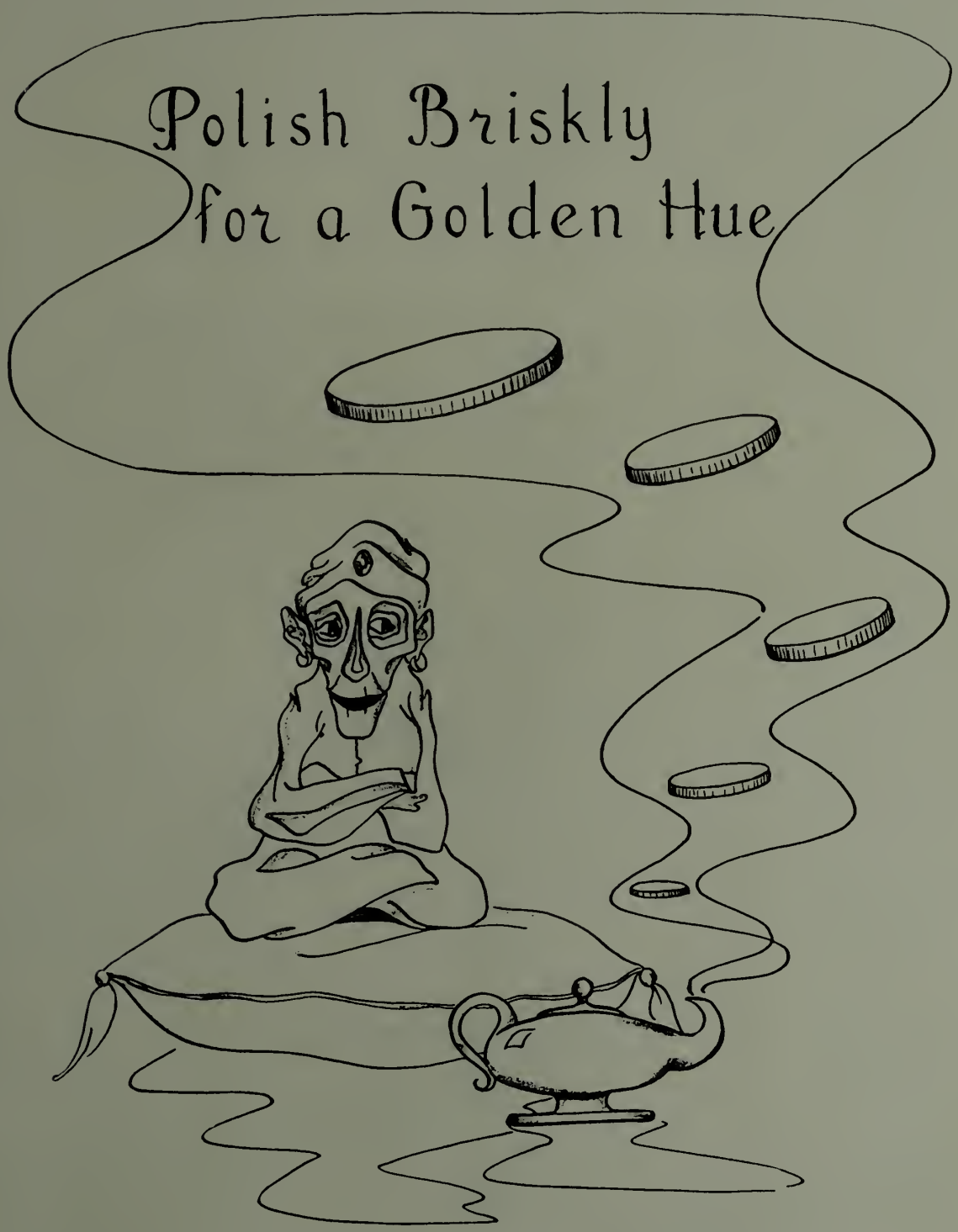
Polish Briskly
for a Golden Hue

The Genie of our Magic Lamp

AAA Laundry
ABC TV
Alan Motors
Albion Diner
American Mutual Liability Insurance Co.
Armstrong's
Ashenden Sisters
Astle Floor Covering Co.
Atlas Supply Co.

Back Bay Engraving
Balser Fuel
Batten Bros., Inc.
Bayrd's Indian Trading Post
Beneficial Finance Co.
Berry & Son, Movers
Beverly Trust Company
Blanchard Awning Company
Bourdon Studios, Inc.
Boyd's Potato Chip Co.
Bradley, John J., Realtor
Brenner's Children's Shop
Breton, G. E., Electrical Contractor
Bullard Taxi, Inc.
Butler, William H.

Carleton's Market
Carol Ann's Gift Shoppe
Carroll Cosmetics
Cataldo Pharmacy
Cavalier Radio
Chapin-Nichols
Charlie Chin Laundry
China Moon Restaurant
Cline, Dr. Paul S.
Colonial Country Club
Colonial Spa
Cooney Auto School
Cotting and Harrington, Inc.
Crystal Beauty Salon
Crystal Fruit Exchange
Crystal Lumber Co.
Crystal Radio Shop
Cubby Hole Gift Shop

Dexter, Dr. Harold S.
Dick and Don
Don's Sunoco

Eddie's Barber Shop
Elite Quality Shop
Elk Spring Beverage
Ellison's Auto Body
Encarnacao Bros.
Eric's Upholstery
Evans' Slippers

Fabric Mill Outlet
Fazio's Donut Shop
Fisher Jewelry
Florence Corset Shop
Frankel, Moses M.
Fudge's Jenney Service

Gaquin's Inc., Real Estate
Garden Green, Inc.
Glo Cleaners
Goddard, Mamie—Realtor
Grant's, W. T.
Gourley, David—Photographer
Greenwood Pharmacy

Hager's Candy Store
Hartshorne & Son, Inc.
Hawkes Woodworking
Hayward Beverages
Hazelwood Cottage
Henry's Meat Shop
Henry's Men's Store
Herrick Buick, Inc.
Hicks' Sport Shop
Howe's Jenney
Hubbard Bros.
Hutchinson-Kessler, Insurance

Inter Nos Club
Item Press

Jack's Bakery
Jewel Craft
Joe's Aviary
Joe's Market

Kay's Beauty Shop
Kiddie Shop
King Cole Donut Co.

Lakeside Ballroom
Larson Poultry Farm
Lazzaro, Dr. P.
LeBlanc's Food Mart
Lookout
Launder-Rite
Lynn Hospital
Lynnfield Business Associates
Lynnfield Center Merchants
Lynnfield Drug

Mac's Grocery
Main Street Chevrolet
Malden Army and Navy Stores
Marcelle's Beauty Salon
Marr, George
Mary's Beauty Shoppe, Inc.
Ma's Caterers
McAuliffe, Dr.
McCarthy, John T., D.M.D.
McDonald Funeral Home
McKinnon's Market
McMann Funeral Home
McManus Ford Sales
Melody Ranch Music Shop
Melanson & Sons
Metalcrafters, Inc.
Mike's Bob Shoppe
Minahan Pharmacy
Morrison Funeral Home
Most Blessed Sacrament C. Y. O.
Musinsky's Shoe Store

Nagle's Drug Store
Newberry Co., J. J.
New England Telephone & Telegraph Co.
News and Record Shoppe
Nigro, Ernest L.
Nile Restaurant

Paine's, Inc.
Parker Florist
Pat's Esso Station
Paul's Barber Shop
Perley Burrill, Inc.
Pocahontas Spring Water
Putnam Pantry Candies
Pyburn Brothers

Randall, Helen, Flower Shop
Ray Parker
Reid's Market
Ring's Garage
Rizza Cleaners
Robinson, Dr. Max W.

Safetyloid Co.
Sagamore Fuel Co.
Sagamore Spring Golf Club
St. Joseph's C. Y. O.
Sal's Restaurant
Savage Cleaners
Seavey's Lamp Shop
Seavey, Eugene F.
Sherwin-Williams Paint Store
Smith Drug Store
Sorenson Co., Inc.
Spear's Dairy
Spero's Furniture Store
Standard Window Cleaning Co.
Steve's Delicatessen
Steven's Automotive Store
Style Craft
Sunlite Bowladrome
Sun O' China

Taylor Hardware Store
Tenney, P. H.—Merritt Tenney
Tobey Lumber Corp.
Tony's Beauty Salon
Tony's Market
Toth Florist
Town Taxi
Transitron
Tredinnick's

United Christian Youth Council

Vacon's Fruit Stand

Warren Kay Vantine Studio
Wakefield Appliance Repair
Wakefield Camera Club
Wakefield Co-operative Bank
Wakefield Fair
Wakefield Fish Market
Wakefield Florist
Wakefield High School Band
Wakefield High School Cheerleaders
Wakefield High School Commercial Club
Wakefield High School Majorettes
Wakefield High School Student Council
Wakefield High School Teachers' Club
Wakefield Laundry
Wakefield Lumber Co.
Wakefield News Agency
Wakefield Office Machine Co.
Wakefield Photo
Wakefield Pilgrim Fellowship
Wakefield Ready-Mix Concrete Co.
Wakefield Savings Bank
Wakefield Shoe Hospital
Wakefield Supply Company
Wakefield Telephone Answering Service
Wakefield Theater
Wakefield Trust Company
Walker's Oldsmobile
Wally's Cleaners
Walsh's Diner
Wayside Furniture
West Side Social Club
Woolworth, F. W., Co.
Worthen's Food Market

WARREN KAY VANTINE STUDIO

132 Boylston Street Boston, Mass.

◆

Officially serving the

Class of 1958

◆

Wakefield High School

Wakefield, Massachusetts

SHOPPING FOR A JOB?

CHECK WHAT YOU WANT:

- [ ] *Good starting salary with regular raises*
- [ ] *Pleasant work with other girls and young men*
- [ ] *Prestige of a responsible job with a well-known and respected company*

If your list shows three checks, then you should check into what the Telephone Company has to offer you. Smart girls are doing it now, before they graduate from high school. Come in and see our employment interviewer soon. You'll enjoy talking with her.

Act now, and you can say with pride, "I'm all set! I'm going to work with the Telephone Company!"

See the Guidance Counselor at your school, and talk first with her about when and where to apply.

NEW ENGLAND TELEPHONE AND TELEGRAPH COMPANY

Compliments of

METALCRAFTERS, Inc.

415 Lowell Street Wakefield, Mass.

◆

METAL STAMPING SPECIALISTS

Congratulations to YOU!

and an invitation to discuss your future

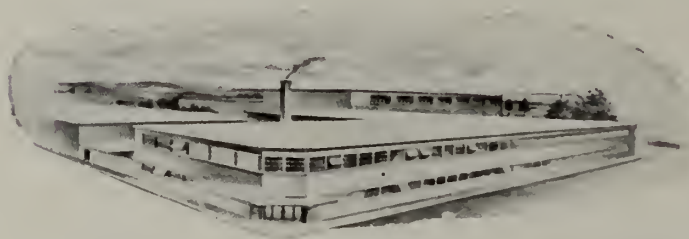

MELROSE

WAKEFIELD

Here is your chance to work with congenial, friendly people in clean modern surroundings close to home. If you are interested in doing a constructive and valuable job in electronics, consider the opportunities at either our Wakefield or Melrose plant.

- Good starting salary while learning.
- Planned periodic wage increase.
- Paid holidays and vacations.
- Training programs.
- Pleasant associations.
- A secure job with a reliable company.

There are many excellent opportunities at Transitron. Come in and talk to us today. We'll be glad to give you all the details.

Transitron electronic corporation

34 Foundry Street, WAKEFIELD, MASS.
70 Grove Street, MELROSE, MASS.

YOUR
ORACLE
EDITORS
237
ART STAFF
ASPIR
214
CLASSBOOK
PAYMENTS
CHIEF
D.M.

The Wakefield High School
STUDENT COUNCIL

President, Thomas Duston

Treasurer, William Climo

Vice-President, Carol McDonough

Secretary, Judy Dwyer

W. Allyn
C. Cline
B. Davis
M. DeMarco
J. Keller
D. McQuillen
J. Nealon
S. Tewksbury
J. Tucker
P. Webster
D. Butler
A. Dwyer
P. Curran
M. Muse
S. Parr
J. Ring
C. Sloane
C. Betts
P. Graham
D. Palermino
D. Robinson
C. Windt
A. Wiswall

Mr. John T. Broderick, *Sponsor*

Lynn Hospital School of Nursing

Lynn Hospital School of Nursing, fully approved by the Massachusetts State Board of Nurse Registration and the National Nursing Accrediting Service, offers a three-year course leading to a diploma and state registration. Graduates desiring to practice in other states may apply for a license by reciprocity. The Hospital, which is approved by the American College of Surgeons, the American Hospital Association and by the American Medical Association for the training of Residents and Interns, offers outstanding clinical experience for the student nurse.

Excellent recreational, social, health and instructional programs are under the direction of a well-qualified faculty. A minimum of sixteen units of high school work is necessary for admission and eight and one-half of these must be in the required area. Scholarships and grants are available to young women possessing superior scholastic ability and acceptable personal qualifications. Further assistance in the form of loans consisting of adjustments in tuition or fees is available to applicants with a satisfactory record.

The total tuition for the three years is $300.00 with $200.00 payable on admission to the School and $50.00 payable at the beginning of the second year and $50.00 payable at the beginning of the third year. The School of Nursing assumes the following expenses in behalf of the student while in the school: complete maintenance and health and sickness care.

Classes are admitted in September.

For further information, please contact

Director, School of Nursing
Lynn Hospital
212 Boston Street
Lynn, Massachusetts
Telephone: LY 8-5100

Best Wishes to the

Class of 1958

From Your Official Printer

THE ITEM PRESS

26 Albion Street Wakefield, Mass.

Compliments of

BACK BAY ELECTROTYPE

AND ENGRAVING CO.

◆

172 Columbus Avenue
Boston, Mass.

Best Wishes

from the

WAKEFIELD SAVINGS BANK

On Main Street Since 1869

HERRICK BUICK

INC.

◆ ◆

WAKEFIELD

JUNIOR CLASS OFFICERS

Patricia Griecci, Secretary; David Reed, President; David Butler, Vice-President; Carol McDonough, Treasurer.

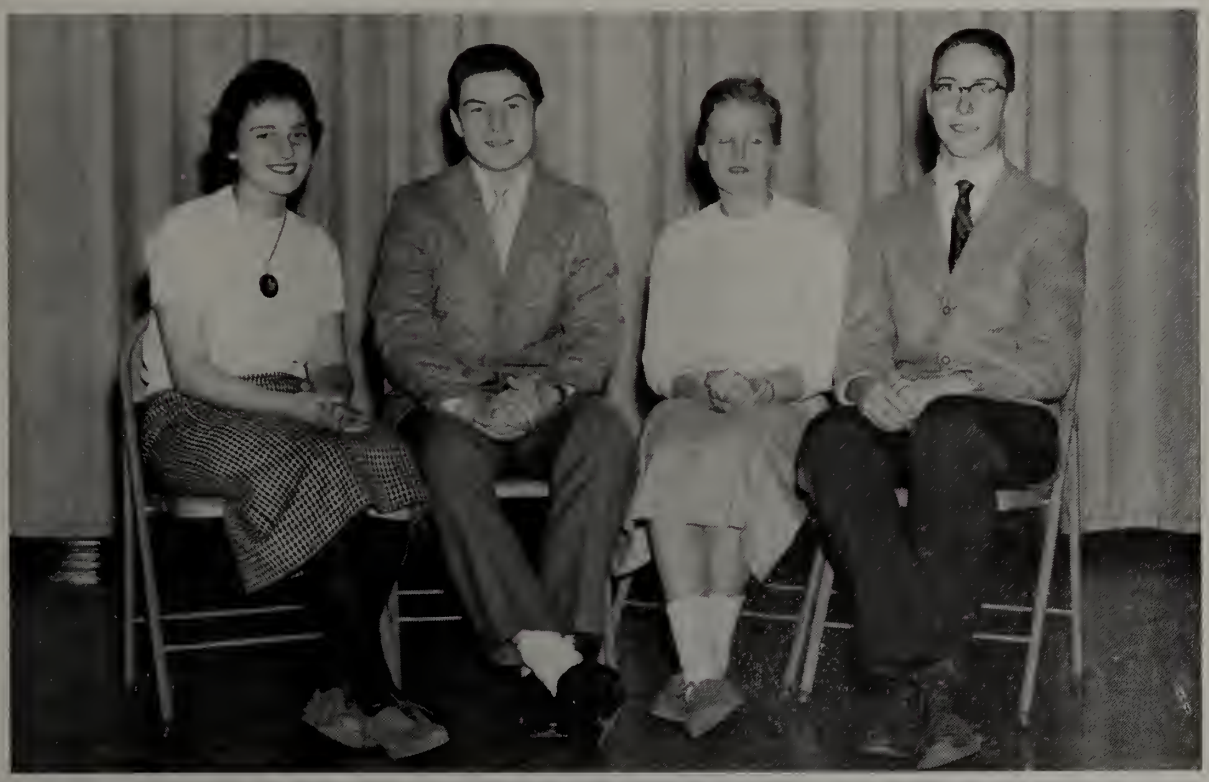

SOPHOMORE CLASS OFFICERS

Elizabeth Rich, Secretary; Warren Hunt, President; Marjorie Maker, Vice-President; George Marr, Treasurer.

Compliments

of

WAKEFIELD TRUST
COMPANY

Best Wishes
from the

WAKEFIELD COOPERATIVE
BANK

◆ ◆

Main Office
347 Main Street
Wakefield, Mass.

Branch Office
596 Main Street
Lynnfield Center, Mass.

Your Guide to the Best in Men's Slippers

Since EVANS 100 YEARS STANDARD E ® *1841*

Congratulations to the
Class of 1958

L. B. EVANS' SON COMPANY

Wakefield. Mass.

LYNNFIELD BUSINESS ASSOCIATES

LYNNFIELD CLEANERS
DUGGAN'S PHARMACY
DURKIN'S MARKET
GOULD THE FLORIST
TERRY'S BEAUTY SALON
LYNNFIELD DINER
FUDGE'S "JENNEY"
CAMILLIERI'S "ESSO"
GOODWIN'S CLAM SHOP
THE SPINNING WHEEL
GOOD LUCK FARMS

Best Wishes and Every Success to the W. H. S.
Class of 1958 from the

Colonial Business and Professional Council

THE VILLAGE ROOM RESTAURANT
BIXBY & NORTHRUP REAL ESTATE
COLONIAL BEAUTY CORNER
RODHAM'S GULF SERVICE
WAKEFIELD CO-OPERATIVE BANK, Lynnfield Branch
KLEMM'S BAKERY
NEWS AND RECORD SHOP
LYNNFIELD HARDWARE
LYNNFIELD JEWELERS
THE VILLAGE FOOTMAN
WORTHEN'S FOOD MART
MARSTON'S COUNTRYSIDE

Congratulations
from

THE FRIENDLY INSURANCE COMPANY

American Mutual
Liability Insurance Company
with
77 offices throughout the country

SCIENCE

Compliments of

Atty. Ernest L. Nigro

Compliments of

WAKEFIELD
PILGRIM
FELLOWSHIP

Hutchinson-Kessler
Insurance Agency

◆

Security Trust Building
Lynn, Mass.

Compliments of

William H. Butler

Bonny
Lois
Ruth
Fluffy
Patty
Carol
Jackie

Best Wishes
Class of 1958
from the

Majorettes

Barb
Beo
Patty
Anne
Carla
Betsy
Connie
Claire

Best Wishes

Colonial Country Club

◆

Lynnfield Center, Mass.

Best Wishes from

Sagamore Fuel Co.

◆

175 Commercial Street

Lynn, Mass.

Best Wishes from

Commercial Club

1958

Best Wishes from the

West Side Social Club

Wakefield, Mass.

Cataldo Pharmacy

PRESCRIPTION SPECIALISTS

◆

109 Main Street — Wakefield

E. J. Cataldo — S. A. Salame

Ph.G., Reg. Ph. — B.S., Reg. Ph.

Tel CR 9-2678

Known for Values

W. T. Grant Co.

REDSTONE SHOPPING CENTER

Rte. 28, Main Street

Stoneham, Mass.

◆

Open every night for your convenience

Compliments of the

Wakefield Teachers Club

Mr. Chandler directs the band in marching technique

Where's Arthur Murray?

Best Wishes
for the
Coming Years

◆

Crystal
Lumber
Company

Sun 'O China

CHINESE and AMERICAN
RESTAURANT

Cocktail Lounge

Orders Put Up To Take Out
We cater to Weddings, Showers,
Private Parties and Banquets

◆

Open daily from
11:30 A. M. 'til 2:00 A. M.

Tel. LY nn 3-8600 LY nn 5-9012
Route 128. Off Route 1
Lynnfield. Mass.

Congratulations to
The Class of '58

Cotting & Harrington
Inc.

188 Lowell Street Wakefield
CR 9-2990

Congratulations to the
Class of 1958
from the

Inter Nos Club

Alan Motors, Inc.

MERCURY

SALES and SERVICE

M

793 Main Street
Wakefield, Mass.

Chapin-Nichols, Inc.

Range and Fuel Oils

◆

Automatic Deliveries—24 Hour Service
Guaranteed Burner Maintenance
Contracts — Budget Payments
Complete Heating Systems — All Types

◆

42 Haven Street, Reading RE 2-3290

"Your Comfort Is Our Concern"

Best Wishes from

Putnam Pantry Candies

◆

U. S. Route 1
At Danvers, Mass.

Compliments of

China Moon Restaurant

◆

Main Street Stoneham

Best Wishes to Class of '58

SMITH DRUG STORE

Congratulations Grads

GREENWOOD PHARMACY

ALICE COLMAN

AND

GUY VELARDO

CHARLES F. HARTSHORNE & SON, INC.

Since 1870

Insurance

3 Chestnut Street Wakefield

Best Wishes to the Class of 1958

From the W. H. S. Cheer Leaders

Carol Marty

Barb Marilee Chris

Diane Nancy Anne Judy

Carolyn Deb Dianne Wendy

LUNCH
MILK

Henry's Meat Shop

Where Only the Meats Get Trimmed

Plenty of Parking Space

CR 9-3533

14 Vernon Street Wakefield

P. H. Tenney
Merritt Tenney

INSURANCE

◆

404 Main Street Wakefield

Hayward Beverages

Lynnfield, Mass.

Bourdon Studios, Inc.

COMMERCIAL
PHOTOGRAPHY

24 Hour Photofinishing Service

"Artists Supplies"

1 & 5 Albion Street Wakefield
CR 9-2386

Compliments of

Armstrong's

TOYS AND
SPORTING
GOODS

Joe's Market

JOSEPH P. IOSCA, *Prop.*

98 North Avenue
CR 9-2728

Free Delivery

Wakefield Office Machine Co.

"Your Typewriter Headquarters"

SALES - SERVICE - RENTALS

33A Albion Street Wakefield
CR 9-1565

"Ready to Serve You Always All Ways"

FIRST in COSMETIC FASHIONS
GIFTS - MAKE-UP - VITAMINS

Carroll Cosmetics

McMann Funeral Service

32 Richardson Avenue Wakefield

HAROLD A. MCMANN,
Funeral Director-Embalmer

Carleton's Nation Wide Stores

I. G. A.

MEATS — GROCERIES
FROZEN FOODS

1147 Main Street Melrose
Tel. NO 5-9818

Best of Wishes

Class of 1958

Howe's Jenney

584 Main Street Wakefield

Compliments of

Elk Spring Beverage Co.

380 Lowell Street Wakefield

Perley Burrill, Inc.

Gasoline - Heating Oils - Television

Telephone LY 5-9390
906-912 Salem Street. Lynnfield, Mass.

We maintain 24 Hour Burner Service.

Service Phone LY 2-1163—if no answer call LY 3-0990

"Just off the 'Pike where the Lights Shine Bright"

Worthen's Food Mart

FRUITS, VEGETABLES, MEATS, GROCERIES

Free Delivery

588 Main Street Lynnfield Center
Tel. LY 4-3111

Compliments of

Boyd's Potato Chips

162 Boston Street Lynn, Mass.
WILLIS P. BURBANK, *Prop.*

Compliments of

F. W. Woolworth Co.

Compliments of

Sal's Restaurant

◆

46 Water Street Wakefield

CR 9-7052

Best Wishes From

AAA Cash & Carry Cleaners

115 Albion Street Wakefield

Compliments of

Taylor's Hardware Store

Est. 1883

Compliments of

King Cole Donut Shop

Compliments of

Beneficial Finance Co.

(Formerly Personal)

109A Main Street Wakefield

Compliments of

J. J. Newberry Co.

Best Wishes

Larson Farm

"MORE THAN FRESH"
EGGS

Congratulations From

McManus Ford Sales

"Your Friendly Ford Dealer"

Albion Street Wakefield

Our peppy cheerleaders arouse enthusiasm of the crowd

Head Cheerleader Diane O'Donnell tries a new cheer

Majorettes form a V for Victory

Claire MacDonald shows how

On the double to the lunchroom!

Leaders' Club preparing for annual show

Compliments of

Moses M. Frankel

Compliments of

Bullard Taxi

RADIO DISPATCHED

CR 9-1500

Compliments of

John J. Bradley Co.

REALTORS

Compliments of

Mary's Beauty Shoppe

86 Albion Street Wakefield

Compliments of

George J. Gould

WAKEFIELD LUMBER CO.
Wakefield

109 Albion Street CR 9-2530

Compliments of

Glo Cleaners

REDSTONE SHOPPING CENTER

Compliments of

Sagamore Spring
Golf Club. Inc.

Compliments of

Mamie Goddard

REALTOR

John E. Melanson and Sons

HEATING OILS

Sales - POWER BURNER - Service

CR 9-2862

16 Cedar Street Wakefield

Compliments of

Main Street Chevrolet

Congratulations and Best Wishes to the Class of 1958

Don's Sunoco

Route 1 West Peabody

DON W. STILLSON

Best Wishes From

G. E. Breton

ELECTRICAL CONTRACTOR

Compliments of

W. J. Walker Co.

Congratulations to the Class of 1958

Hazelwood Cottage

Main Street
Wakefield, Mass.

"Drive the Safe Way"

Cooney Auto School

DUAL CONTROLS

Licensed by Registrar of Motor Vehicles

JAMES P. COONEY

CR 9-4321

15 Harwick Road Wakefield

Wakefield Telephone Answering Service

◆

351 Main Street Wakefield

I. O. O. F. Building

Best Wishes to

Class of 1958

Wakefield Laundry

LAUNDRY DRY CLEANING

Compliments of

Wakefield Supply Company

Best Wishes From

The Sherwin-Williams Co.

330 Main Street Wakefield

CR 9-0602

Compliments of

Wakefield Photo

Congratulations to the

Class of 1958

Walsh's Diner

Congratulations to

The Class of 1958

Wakefield Theater

Steven's Automotive Store

"Everything For Your Car"

420 Main Street CR 2-3369

Compliments of

Wakefield Wayside, Inc.

FINE FURNITURE

SHOP
MACHINE
ZZZZZ
AUTO
D.M.S

Dr. Paul S. Cline

OPTOMETRIST

7 Avon Street Wakefield
CR 9-0711

80 Boylston Street Boston
HA 6-0163

Wakefield Fish Market, Inc.

16A Albion Street Wakefield

"The Best in Sea Foods"

FISH - CLAMS - OYSTERS
AND SCALLOPS

Best Wishes

Rizza Brothers

CLEANERS TAILORS

Cavalier Radio and TV. Inc.

SALES & SERVICE

Auto Radios a Specialty

All Work Guaranteed
Complete Stock of Radio
and T.V. Tubes
Records and Hi Fi

CR 9-1794
366 Main Street Wakefield

Best of Luck to the Class of 1958 from

Melody Ranch

"Everything in Music"

12 Water Street Wakefield

Compliments of

Pyburn Brothers

Lynnfield Center 4-3789

ALA Service Road Service

Fudge's Jenney Service

Newburyport Turnpike
Lynnfield, Mass.

Geo. E. Fudge, *Prop.*

WASHING LY 5-9728 LUBE

Our Best Wishes

The Wakefield

FAIR

Self-Service Department Store

Compliments of

Sunlite Bowladrome Corporation

63 Water Street Wakefield

CR 9-7062

Congratulations

To The Class of 1958

Dr. Eugene F. Seavey

McDonald Funeral Home

19 Yale Avenue Wakefield

CR 9-3550

Compliments of

Hubbard Brothers

The News and Record Shoppe

Pop and Classical Records
Hallmark Greeting Cards
Portable Radios, Phonographs

COLONIAL SHOPPING CENTER
Lynnfield Center, Mass.

Ring's Garage and Son

GENERAL AUTO REPAIRING
24 Hour Towing Service

ALA Service

103 Foundry Street
CR 9-2621

Congratulations to

The Class of 1958

Dr. Paul Lazzaro

Compliments of

Elite Quality Shop

386 Main Street

Compliments of

Astle Flooring Co.

◆

13 Princess Street

Wakefield

Compliments of

Albion Diner

Albion Street

Wakefield

Best Wishes
To the Class of 1958

Savage Cleaners

◆

15 Albion Street
Wakefield

Nagle's Drug Store

366 Main Street

Prescriptions Carefully Compounded

Robert N. Duffie, Reg.Ph.

Compliments of

St. Joseph's C. Y. O.

Compliments of

Most Blessed Sacrament C. Y. O.

Greenwood, Mass.

Compliments of

Eric's Upholsterers & Interior Decorators

736-738 Main St. Winchester, Mass.
Telephone: WInchester 6-4527

Compliments of

The Nile Restaurant

D. G. Salem, Mgr.

52 Hudson Street Boston, Mass.
Tel. HA 6-0669

OUR TRUANT OFFICER
AS SEEN BY...

THE WELL-BEHAVED STUDENT

TEACHERS

THE DELINQUENT
STUDENT

Wakefield News Agency

98 North Avenue
Wakefield

Tel. CR 9-0260

Congratulations
To the Class of 1958

Wakefield Ready-Mixed Concrete Co., Inc.

1 New Salem Street

Best Wishes
To the Class of 1958
From

Encarnacao Bros.

CONTRACTORS

Compliments of

Wakefield Camera Club

◆

Meets Second and Fourth
Tuesdays in the Library

Best Wishes From

The United Christian Youth Council

Ray Parker, Inc.

MEN'S APPAREL

◆

377 Main Street Wakefield

RADIO & PHONOGRAPH REPAIRS

George E. Marr, Jr.

◆

10 Harwick Road Wakefield

Telephone CR 9-2087

Congratulations From

Jack's Bakery

◆

Chestnut Street Wakefield

Best Wishes to the
Class of 1958

H. A. Tobey Lumber Corp.

Harrison Lane, Wakefield

Lakeside Ballroom

Dancing Every Saturday Night

◆

1 Lake Avenue CR 9-2688

Compliments of

Minahan's Pharmacy

Compliments of

Spear's Dairy

◆

"Finest in Dairy Products"

Ma's, Inc.

CATERERS

◆

595 Main Street Wakefield

CR 9-3322

The Garden Green Inc.

JOHN S. HANNEGAN

397 Broadway So. Lynnfield, Mass.
(U. S. Route 1)
LY 8-5445

Beverly Trust Co.

"The Bank of the People"

COMPLETE BANKING FACILITIES

Home of the School Savings

Lynnfield Branch
325 Broadway

Compliments of

Morrison Funeral Home

Wakefield

STANDARD WINDOW CLEANING CO.

General Cleaning Contractors

PAT'S ESSO

Corner of Vernon and Lowell
Wakefield

Compliments of

THE CUBBY HOLE GIFT SHOP

FRANK AND CAROL TERHUNE

Compliments of

JEWEL CRAFT

Compliments of

FAZIO'S DONUT SHOP

402 Main Street Wakefield

Fresh Flowers for Every Occasion

HELEN RANDALL, FLOWERS

3 Albion Street Wakefield

Compliments of

FABRIC MILL OUTLET

Compliments of

MARCELLE'S BEAUTY
SALON, INC.

CRYSTAL FRUIT EXCHANGE

Free Delivery

CR 9-1016

Compliments of

VACON'S FRUIT
STAND

Compliments of

WAKEFIELD SHOE HOSPITAL

Compliments of

TREDINNICK'S

FINE FLOWERS

Artistic Arrangement

PARKER FLORIST

Compliments of

McKINNON'S MARKET

MALDEN ARMY & NAVY
STORES

336 Main Street
Malden
DA 2-1183

401 Main Street
Wakefield
CR 9-0146

Compliments of

DICK AND DON

THE KIDDIE SHOP

TOYS AND JUVENILE
FURNITURE

Compliments of

STEVE'S SUBMARINE
AND DELICATESSEN

Compliments of

CHARLIE CHIN LAUNDRY

Congratulations From

TOTH'S FLORISTS

Congratulations From

PAUL'S MODERN BARBER SHOP

PAUL DEFELICE, *Prop.*

CRYSTAL BEAUTY SALON

102 North Avenue Wakefield

Best Wishes From

THE COLONIAL SPA

MIKE'S BOB SHOP

332 Main Street Wakefield

Tel. CR 9-0804

Good Luck Class of 1958

KAY'S BEAUTY SHOP

590 Main Street Wakefield

HICKS' SPORT SHOP

15 Princess Street Wakefield

CR 9-3652-W

Compliments of

PAINE'S, INC.

We have served fifteen generations of High Schoolers

398 Main Street Wakefield

Paints — Hardware — Wallpaper

ATLAS ELECTRIC SUPPLY CO.

CR 9-1056

428 Main Street Wakefield

Compliments of

TOWN TAXI

Congratulations to Class of 1958

FLORENCE CORSET SHOP

29A Albion Street Wakefield

CR 9-1385

Compliments of

A.B.C. - T.V. CO.

40 Water Street Wakefield

PATSY CARISELLA JOHN FITZPATRICK

ELLISON'S AUTO BODY

Auto and Truck Dents and Collision

Painting and Lettering Work

Compliments of

STYLECRAFT COLOR CENTER

POCAHONTAS SPRING WATER

163 Lowell Street

Lynnfield Center

Compliments of

CAROL ANN'S CARD AND GIFT SHOPPE

Quality Shoes Since 1897

MUSINSKY'S

400 Main Street Wakefield

DAVID GOURLEY

PHOTOGRAPHER

Tel. CR 9-2022

11 Eaton Street Wakefield

Compliments of

TONY'S BEAUTY SALON

CR 6-4800

Compliments of

BATTEN BROTHERS, INC.

Class of 1958 will receive their Graduation Keys FREE with our compliments as in past years

H. S. SORENSON CO.

Compliments of
WILLIAM BLANCHARD CO., INC.
AWNINGS
436 Main Street Wakefield

Compliments of
A FRIEND

Compliments of
J. T. McCARTHY, D.M.D.

Best of Luck
SEAVEY'S LAMP SHOP

Compliments of
MAC'S GROCERY
3 Gould Street Wakefield

Congratulations From The
LOOKOUT

Best Wishes From
THE MUSIC DEPARTMENT

W. H. S. Band Glee Club
Dance Band Choral

HAWKE'S WOODWORKING & LADDER SHOP
93 New Salem Street Wakefield
First in Quality—Fairest in Price
Fastest in Service

Best Wishes From
THE ASHENDEN SISTERS
SCHOOL OF DANCING

INDIAN TRADING POST
At the Head of Lake Quannapowitt

FISHER JEWELRY
375 Main Street Wakefield

JOE'S AVIARY
Provisions for Parakeets

Compliments of
TONY'S MARKET

Compliments of
EDDIE'S BARBER SHOP
22 Emerson Street Wakefield

WAKEFIELD APPLIANCE REPAIR
Radios, Televisions, Washing Machines and Refrigerators

LYNNFIELD DRUG
J. B. ROMBULT, B.Sc., Reg. Pharm.
Phone LY 4-3172
590 Main Street Lynnfield Center

Compliments of
WALLY'S CLEANERS

Compliments of
DR. PHILIP McAULIFFE

"Say It With Flowers"
WAKEFIELD FLORIST
Corsages for Every Occasion
262 Albion Street Wakefield
CR 9-2882

LESLIE W. GAQUIN INS. AGENCY
GAQUIN REAL ESTATE CO.
Real Estate
310 Main Street CR 9-0110

R. A. BALSER
FUEL OIL, INC.
Lynnfield Center, Mass.

Compliments of
REID'S MARKET

Lots of Luck
LAUNDER-RITE

Best Wishes to Class of 1958
Crystal
Radio Shop
119 Albion Street

◆

Headquarters for Portable
Radio Batteries

◆

TELEVISION - RADIO

Compliments of
LeBLANC'S FOOD MART
Lynnfield Center

Compliments of
SAFETYLOID CO.

Best Wishes From
BRENNER'S CHILDREN'S SHOP
380 Main Street

Compliments of
MAX W. ROBINSON, D.D.S.

Compliments of
Henry's Men's Shop

◆

379 Main Street
Wakefield

Experienced and Careful Workmen
Heavy Insurance in Transportation
S. Berry & Son
Furniture and Piano Moving
Local and Long Distance Heavy
and Light Trucking
General Commodities — Entire State
Tel. CR 9-0964
26 Chestnut Street Wakefield

Parents of the Class of 1958

Mr. and Mrs. William W. Allyn
Mr. and Mrs. Harold R. Anderson
Mr. and Mrs. John J. Arena
Mr. and Mrs. Warren L. Bacon, Jr.
Mr. and Mrs. Robert E. Barnes
Mr. and Mrs. Burton W. Barrows
Mr. Russell T. Bartlett
Mr. and Mrs. Thomas E. Battles
Mr. and Mrs. Samuel F. Beherrell
Mr. and Mrs. Kenneth M. Bell
Reverend and Mrs. Harry W. Birch
Mr. and Mrs. Harold G. Blank
Mr. and Mrs. Herbert Boucher
Mr. and Mrs. E. Warren Boynton, Jr.
Mr. and Mrs. William H. Bradford
Mr. and Mrs. Thomas B. Brady
Mr. and Mrs. Earle Bryant
Mr. and Mrs. Kenneth H. Bunker
Mr. and Mrs. George L. Bursey
Mr. and Mrs. William H. Butler
Mr. and Mrs. Albert R. Caproni
Mr. and Mrs. Samuel F. Cheney
Mr. and Mrs. James R. Clark
Mr. and Mrs. William H. Climo
Dr. and Mrs. George E. Conner
Mr. and Mrs. Ernest C. Conti
Mr. and Mrs. Lyle J. Courage
Mr. and Mrs. Robert W. Davis
Mr. and Mrs. Malcolm Delano
Mr. and Mrs. Algio DelRossi
Mr. and Mrs. James DelRossi
Mr. Edward P. Donegan
Mr. and Mrs. Frank W. Dow
Mr. and Mrs. Arthur Dulong
Mr. and Mrs. William E. Duncan
Mr. and Mrs. Cornelius E. Dwyer
Mr. and Mrs. Chester W. Ellis
Mrs. Arlene E. Emerson
Mr. and Mrs. J. C. Emery
Mr. and Mrs. Sidney Entin
Mr. and Mrs. Louis Fine
Mr. William T. Fiorillo
Mr. and Mrs. B. A. Franson
Mr. and Mrs. Walter H. Fraser
Mr. and Mrs. William H. Gardner
Mr. and Mrs. Kenneth C. Gerrish
Mr. and Mrs. Joseph L. Gibbs
Mr. and Mrs. John E. Gibson
Mr. and Mrs. Elmer C. Gillette
Mr. and Mrs. John Glover
Mr. and Mrs. Robert Gooltz
Mr. and Mrs. John E. Hale
Mr. and Mrs. John Hallstrom
Mr. and Mrs. Edward E. Haradon, Jr.
Mr. and Mrs. P. Roland Hebert
Mr. and Mrs. Thomas M. Hemsworth
Mr. and Mrs. Feliks Hitron
Mr. and Mrs. Jabez Hollett
Mr. and Mrs. Edmund B. Hopkins, Jr.
Mr. and Mrs. Arthur J. Howes
Mr. and Mrs. J. Elmer Johnson
Mr. and Mrs. Alton D. Jones
Mr. and Mrs. Edward H. Kehoe
Mr. and Mrs. Gordon E. Kelley
Mr. and Mrs. Joseph D. Kennedy, Jr.
Mr. and Mrs. Martyn B. Kenney
Mr. and Mrs. John F. Ledoux
Mr. and Mrs. Richard S. Lewis
Mr. and Mrs. H. Stanley MacLellan
Mr. and Mrs. John J. MacLeod
Mr. and Mrs. Harold J. Maloney
Mrs. Dolores Moriana
Mr. and Mrs. Robert E. Marsh
Mr. and Mrs. Ernest R. Matte
Mr. and Mrs. Charles F. McCauley
Mr. and Mrs. Joseph L. McMenimin
Mr. and Mrs. Frank X. McQuillen
Mr. and Mrs. Laurence W. Merrey
Mr. and Mrs. C. W. Meuse
Mr. and Mrs. Clarence A. Moff
Mr. and Mrs. Robert B. Mulcahy
Mr. and Mrs. Elmer J. Nealon
Mr. and Mrs. Paul M. Nichols, Sr.
Mr. and Mrs. Walter N. Ober, Jr.
Mr. and Mrs. Theodore C. Palizzolo
Mr. and Mrs. Michael A. Palmerino
Mr. and Mrs. Joseph Palumbo
Mr. and Mrs. A. H. Pamp
Reverend and Mrs. H. Glenn Payne
Mr. and Mrs. Joseph Puleo
Mr. and Mrs. Melvin C. Putnam
Mr. and Mrs. R. E. Putney
Mr. and Mrs. A. T. Quinlan
Mr. and Mrs. Ralph A. Rae
Mr. and Mrs. Samuel Reddington
Mr. and Mrs. George Redmond
Mr. and Mrs. Louis Roberto
Mr. and Mrs. Kenneth B. Robinson
Mr. and Mrs. Simon Rosen
Mr. and Mrs. John A. Rowe
Mr. and Mrs. Michael D. Salem, Sr.
Mr. and Mrs. John Salvi
Mr. and Mrs. Anthony Scheri
Mr. and Mrs. Howard D. Seaboyer
Mr. and Mrs. George L. Seavey
Mr. and Mrs. Harold F. Shea
Dr. and Mrs. Irving Showstack
Mr. and Mrs. George C. Smith
Mr. and Mrs. C. W. Spear, Jr.
Mr. and Mrs. Robert W. Sproul
Mr. and Mrs. Frank A. Sterni
Mr. and Mrs. Albert St. Marie
Mr. and Mrs. Thomas E. Suckley
Mr. and Mrs. J. George Tucker
Mr. and Mrs. Ralph E. Tuttle
Mr. and Mrs. John Vaters
Mr. and Mrs. John A. Webster, Jr.
Mr. and Mrs. Eric S. Winberg

Acknowledgments

Congratulations and Thanks to

Vantine Studios, our class photographer.

Miss Marjorie Rainge and our staff artists.

Miss Florence Clifford and her efficient typists.

Staff Photographer Robert Goddard for candid shots of the faculty.

The Art Staff for the cover design.

Mr. Earle Crompton for use of the football picture.

Mr. Norman Sproul of the Wakefield *Daily Item*.

The Back Bay Electrotype and Engraving Company.

Miss Bernice L. Caswell, our adviser.

The generous financial support of our advertisers, our subscribers, our teachers, and our loyal parents.

Editors-in-Chief

BETSY EATON

PETER WEBSTER

Business Managers

WILLIAM ALLYN

MICHAEL SALEM

WHO'S WHO ?

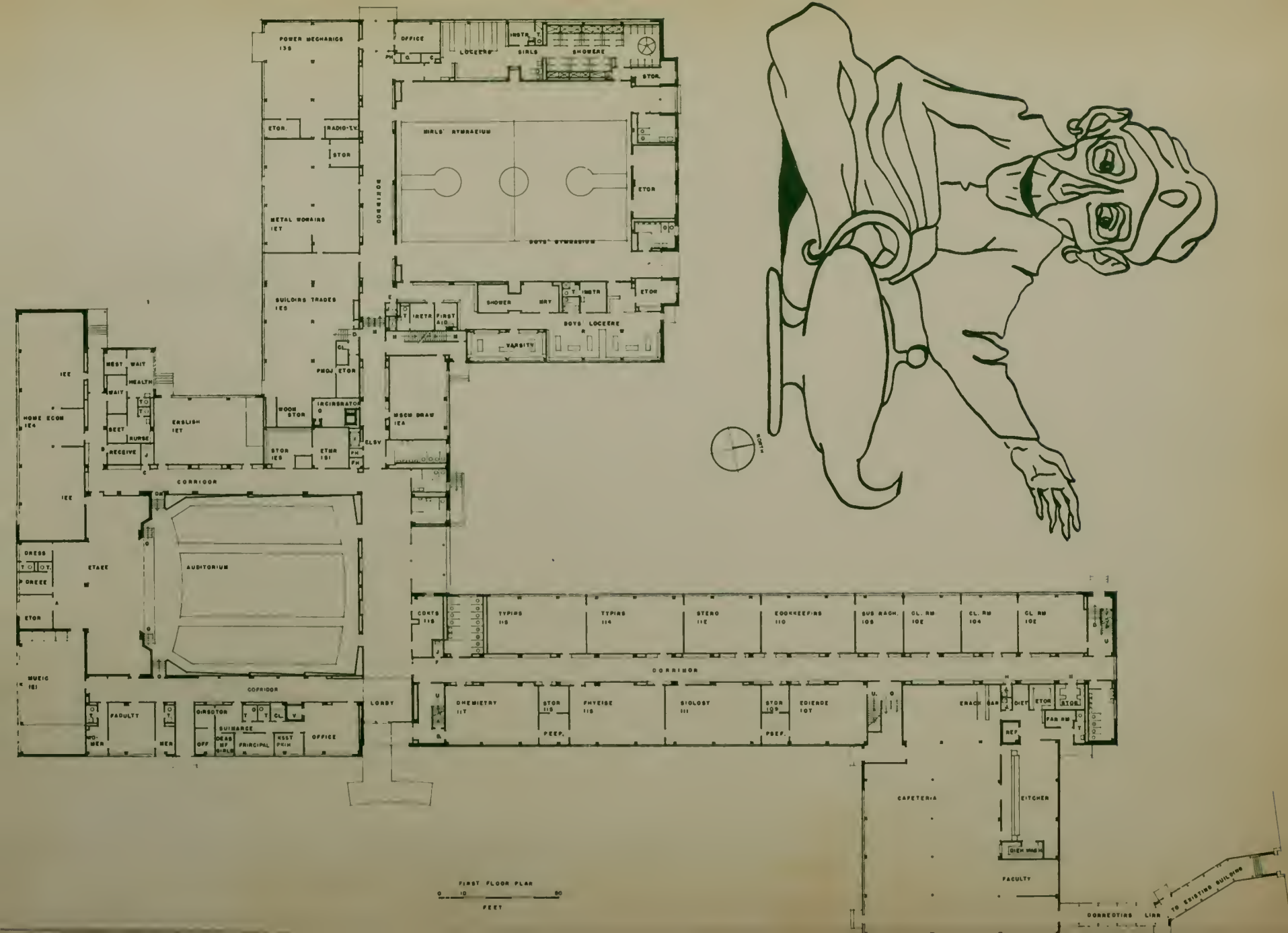
POWER MECHANICS 135
OFFICE
LOCKERS
INSTR.
GIRLS
SHOWERS
STOR.
ETOR.
RADIO-T.V.
STOR
MIRLS' GYMNASIUM
ETOR
METAL WORKING 127
DOWNWOOD
BOYS' GYMNASIUM
BUILDING TRADES 125
SHOWER
MRY
INSTR
ETOR
INSTR
FIRST AID
BOYS' LOCKERS
VARSITY
PROJ
ETOR
MEST
WAIT
HEALTH
WAIT
SEET
RURSE
RECEIVE
HOME ECON 124
ENGLISH 127
WOOD STOR
INCINERATOR
MSCM DRAW 124
STOR 125
ETMR 151
ELSV
CORRIDOR
IEE
IEE
DRESS
DRESS
ETAGE
AUDITORIUM
ETOR
MUSIC 151
COFRIDOR
FACULTY
WO-MEN
MEN
DIRECTOR
SUBMARCE
OFF
DEAN OF GIRLS
PRINCIPAL
KEST PKIN
OFFICE
LOBBY
COKTS 115
TYPING 115
TYPING 114
STENO 112
BOOKKEEPING 110
SUB MACH. 108
CL. RM 102
CL. RM 104
CL RM 102
CORRIDOR
CHEMISTRY 117
STOR 115
PHYSICS 115
PREP.
BIOLOGY 111
STOR 109
PREP.
EDIENDE 107
BRACK BAR
DIET
ETOR
STOR
FAN RM
REF
CAFETERIA
KITCHEN
DISH WASH
FACULTY
DORRECTING LINE
TO EXISTING BUILDING
NORTH
FIRST FLOOR PLAN
0 10 50
FEET

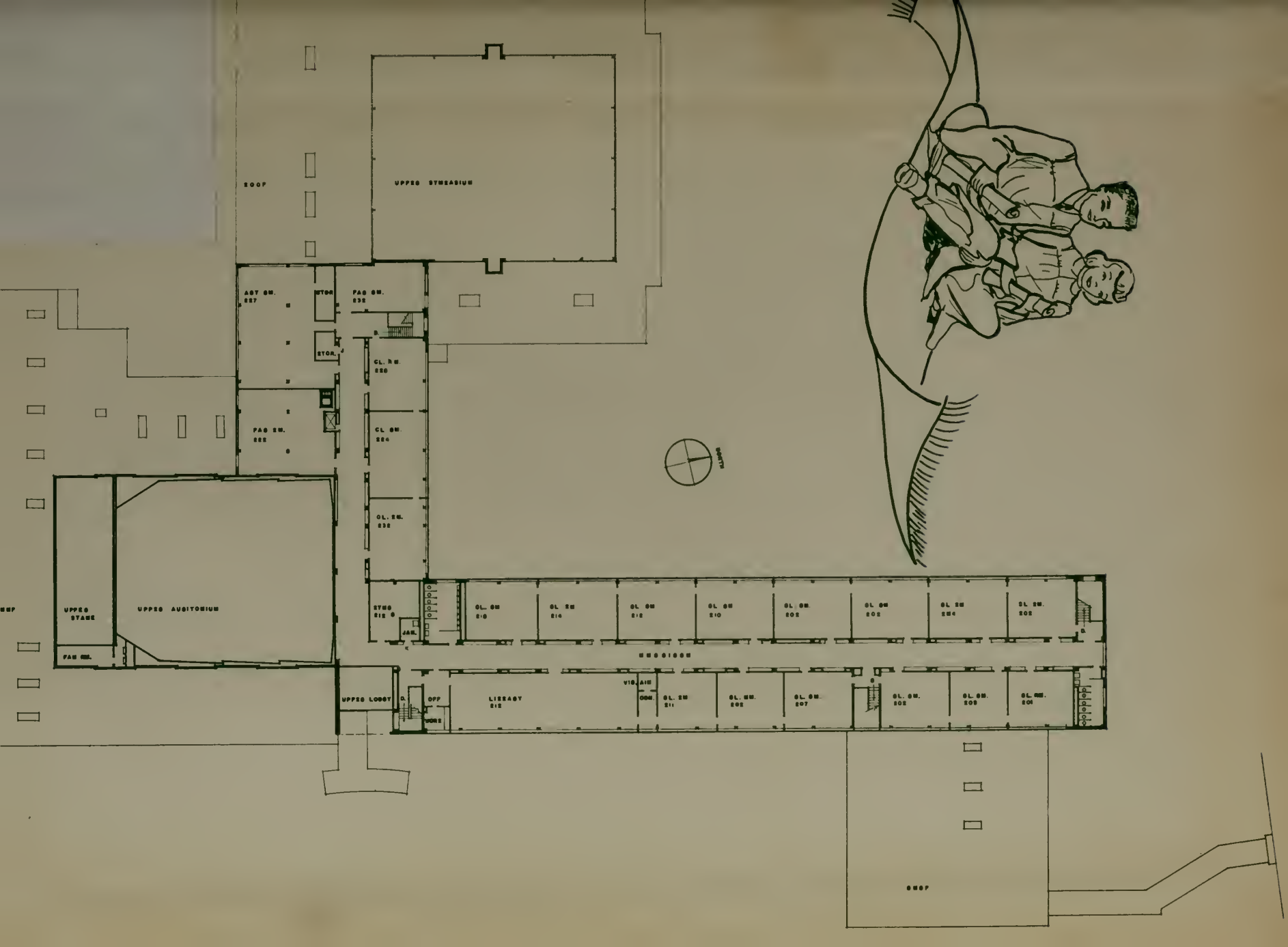
ROOF
UPPER GYMNASIUM
STOR.
STOR.
UPPER STAGE
UPPER AUDITORIUM
UPPER LOBBY
OFF
LIBRARY
VIS. AIR
CORR.
JAN.
MEDICINE
SHOP